

CRYSTAL



**GEOSTYLE**<sup>®</sup>  
INNOVATION & DESIGN

**GRANITI F IANDRE**<sup>®</sup>

# C R Y S T A L

## CRYSTAL, SOFISTICATA ELEGANZA

Una pioggia di bagliori per uno stile metropolitano, una nuova materia ricca di inclusioni di cristalli che le conferiscono una pienezza di colore unica: Crystal esibisce la classe innata di un materiale destinato a diventare una stella di prima grandezza tra le collezioni GranitiFiandre. L'eccellenza tecnica e l'innovazione che definiscono lo stile GranitiFiandre creano con Crystal superfici sulle quali il gioco dei cristalli inventa luci sempre diverse. I tratti distintivi dell'alta società, la sofisticata distinzione, il glamour, diventano pietra di paragone per descrivere una collezione che brilla per originalità e inventiva.

GRANITI  IANDRE



#### CRYSTAL, SOPHISTICATED ELEGANCE

Like a shower of brightness for a metropolitan style, this new material is rich in dazzling crystals that confer it this deep, original colour: Crystal features the inborn class of a material that is destined to become one of the biggest stars in the GranitiFiandre collections. Technical excellence and innovation characterising GranitiFiandre's style, create with Crystal outstanding surfaces where crystals create ever-changing light effects. The defining features of high society - sophisticated distinction and glamour - become the touchstones of a collection that shines with inventiveness and originality.



#### CRYSTAL, RAFFINIERTA ELEGANZ

Ein Schimmerregen für einen großstädtischen Stil, ein neues Material, reich an Kristalleinschlüssen, die ihm eine einzigartige Farbfülle verleihen: Crystal zeigt die angeborene Klasse eines Materials vor, das dazu bestimmt ist, der einzige, wahre Stern der Kollektionen von GranitiFiandre zu werden. Die technische Exzellenz und die Innovation, die den Stil von GranitiFiandre bestimmen, schaffen mit Crystal Oberflächen, auf denen das Spiel der Kristalle immer neue Lichteffekte erfindet.

Die Erkennungszeichen der High Society, die raffinierte Vornehmheit und der Glamour werden der Prüfstein, um eine Kollektion zu beschreiben, die durch ihre Originalität und Erfindungsgabe erstrahlt.



#### CRYSTAL OU L'ELEGANCE SOPHISTIQUEE

Une cascade de lumières pour un style métropolitain, une nouvelle matière est née, riche en inclusions de cristaux qui lui donnent une plénitude de couleur unique: Crystal, c'est-à-dire la classe innée d'un matériau destiné à devenir une étoile brillant en tête du palmarès des collections GranitiFiandre. L'excellence technique et une capacité d'innovation performancielle caractérisent le style GranitiFiandre et sont capables de créer des surfaces sur lesquelles jonglent les cristaux dans un jeu de lumières sans cesse renouvelé. Crystal est à la décoration d'intérieur ce que la haute société, la distinction sophistiquée et le glamour sont au monde, car Crystal est une collection qui rayonne par son brio et par sa fantaisie.



#### CRYSTAL, ELEGANCIA SOFISTICADA

Una lluvia de resplandores para un estilo metropolitano, una nueva materia, rica en inclusiones de cristales que le confieren una plenitud de color única: Crystal se presenta con la clase innata de un material destinado a convertirse en una estrella de primera magnitud entre las colecciones GranitiFiandre. La excelencia técnica y la innovación que caracterizan el estilo GranitiFiandre, con Crystal crean superficies en las cuales el juego de los cristales inventa luces siempre diferentes.

Los rasgos distintivos de la alta sociedad, la sofisticada distinción, el glamour, se convierten en piedra de toque para describir una colección que brilla por su originalidad y creatividad.







Purple Crystal





Purple Crystal,

materiale di fine e ricercato equilibrio tra colore e materia.

*Purple Crystal,*

*refined and sought-after balance between colour and matter for this material.*

*Purple Crystal,*

*ein Material, das von einem zarten und raffinierten Gleichgewicht zwischen Farbe und Materie gekennzeichnet ist.*

*Purple Crystal,*

*un équilibre raffiné et recherché entre couleur et matière pour ce matériau.*

*Purple Crystal,*

*material con un equilibrio fino y elegante entre color y materia.*





La luce incantata delle candele accese  
si fonde in un ambiente dall'atmosfera di classe.

*The enchanting light of lighted candles  
blends with a classy atmosphere setting.  
Das verzauberte Licht erleuchteter Kerzen  
verschmilzt in einem Ambiente mit Stil.*

*La lumière enchantée des bougies allumées  
se mélange dans un milieu d'une atmosphère de classe.  
La luz encantada de las velas encendidas  
se funde en un entorno caracterizado por la atmósfera de clase.*







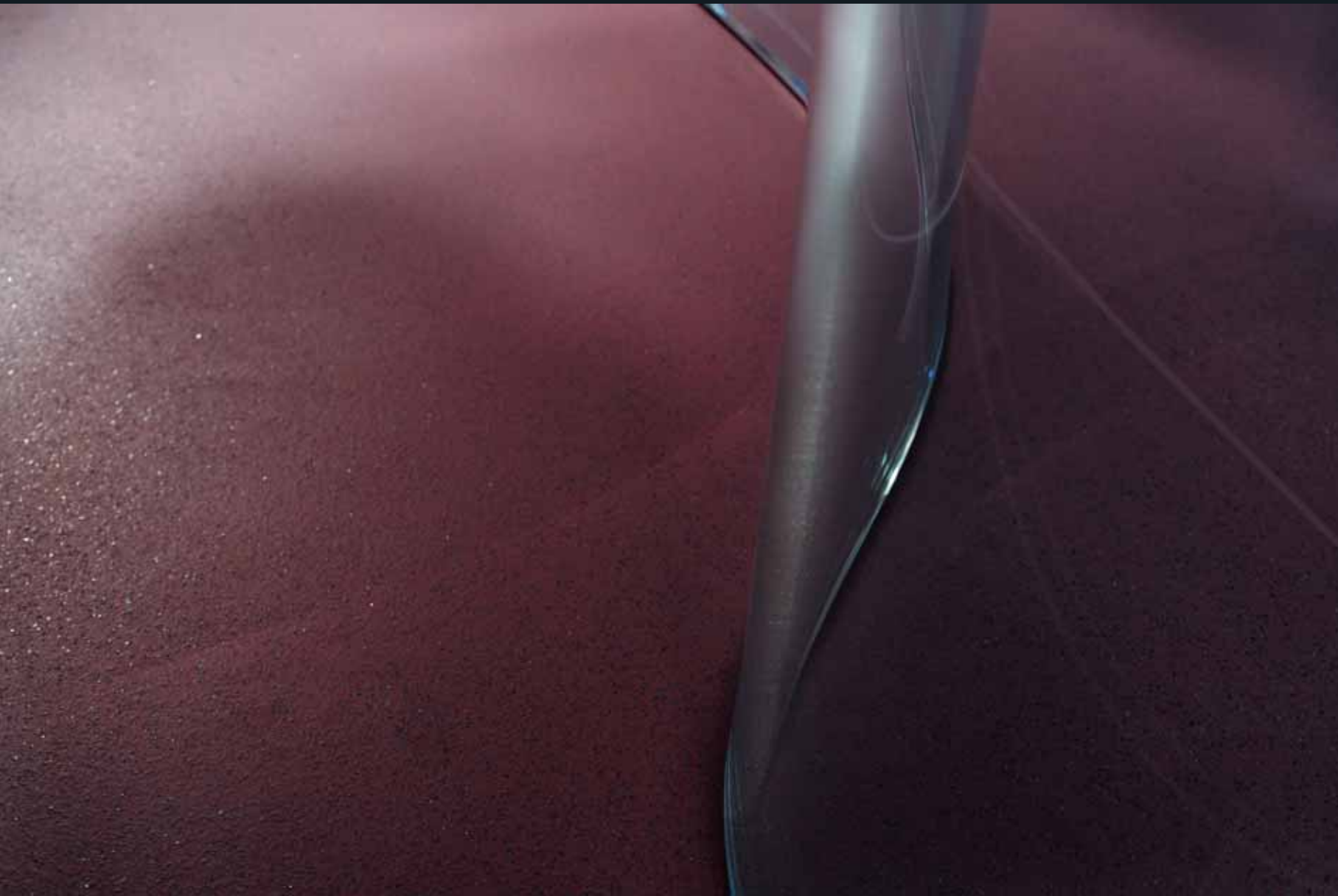



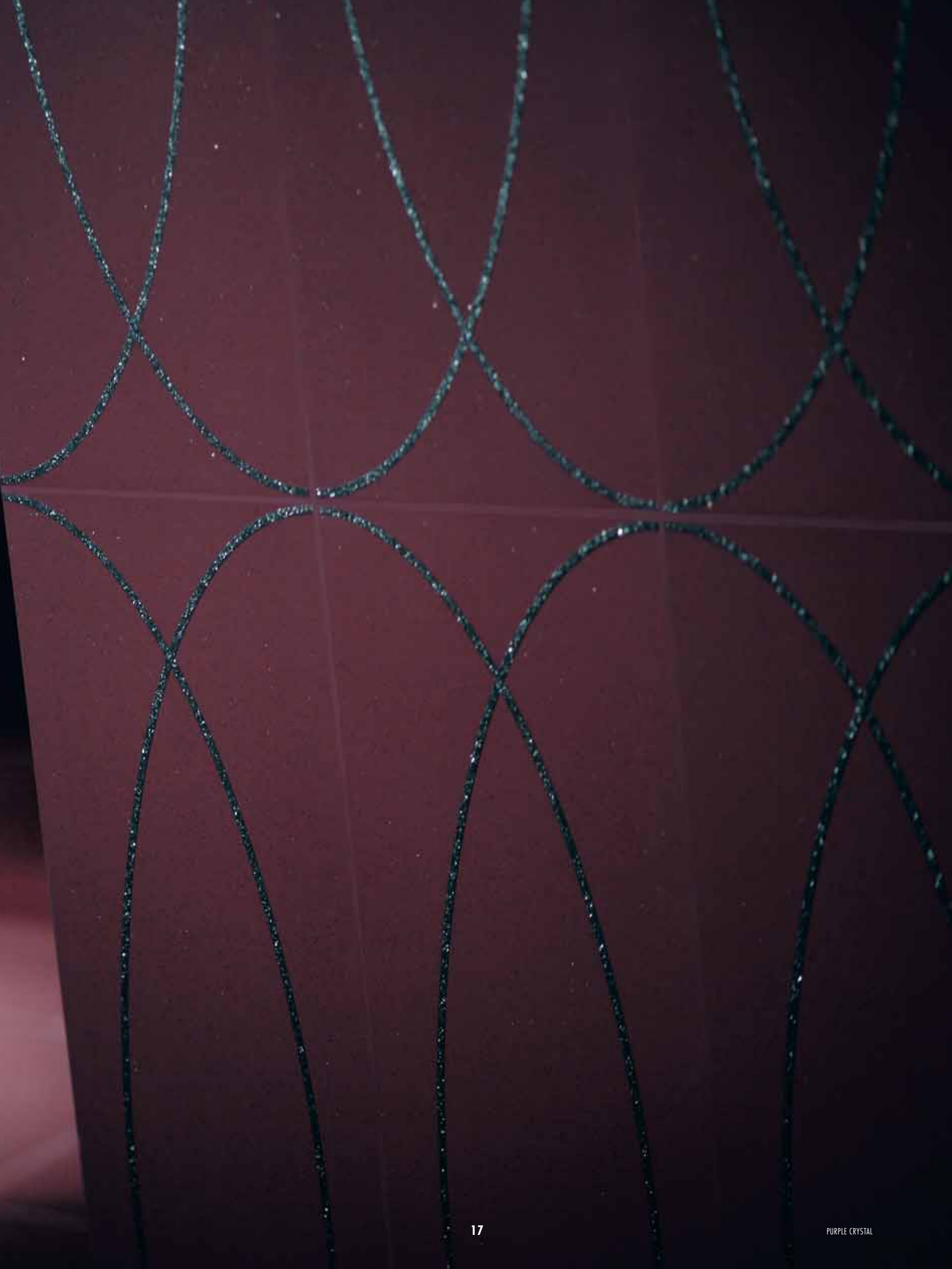





Blue Crystal







**Blue Crystal,**

*intenso e inimitabile, dai tratti nobili e raffinati.*

*Blue Crystal,*

*deep and inimitable, for noble and refined marks.*

*Blue Crystal,*

*intensiv und unvergleichlich, mit edlem und eleganten  
Charakter.*

*Blue Crystal,*

*intense et inimitable, avec traits nobles et raffinés.*

*Blue Crystal,*

*intenso e inimitabile, de rasgos nobles y refinados.*

Impreziosire ogni lastra di essenze luminose,  
per un interior dal design esclusivo e dal fascino inconfondibile.

*Embellish each slab with bright essences,  
for an exclusive design interior with unmistakable fascination.  
Jede Platte wird durch leuchtende Essenzen verschönert,  
für ein Interieur mit exklusivem Design und unvergleichlichem Charme.*

*Embellir chaque dalle avec essences lumineuses,  
pour un intérieur du design exclusive et d'une fascination absolue.  
Embellecer cada losa con esencias luminosas,  
para un interior de diseño exclusivo y fascinación inconfundible.*







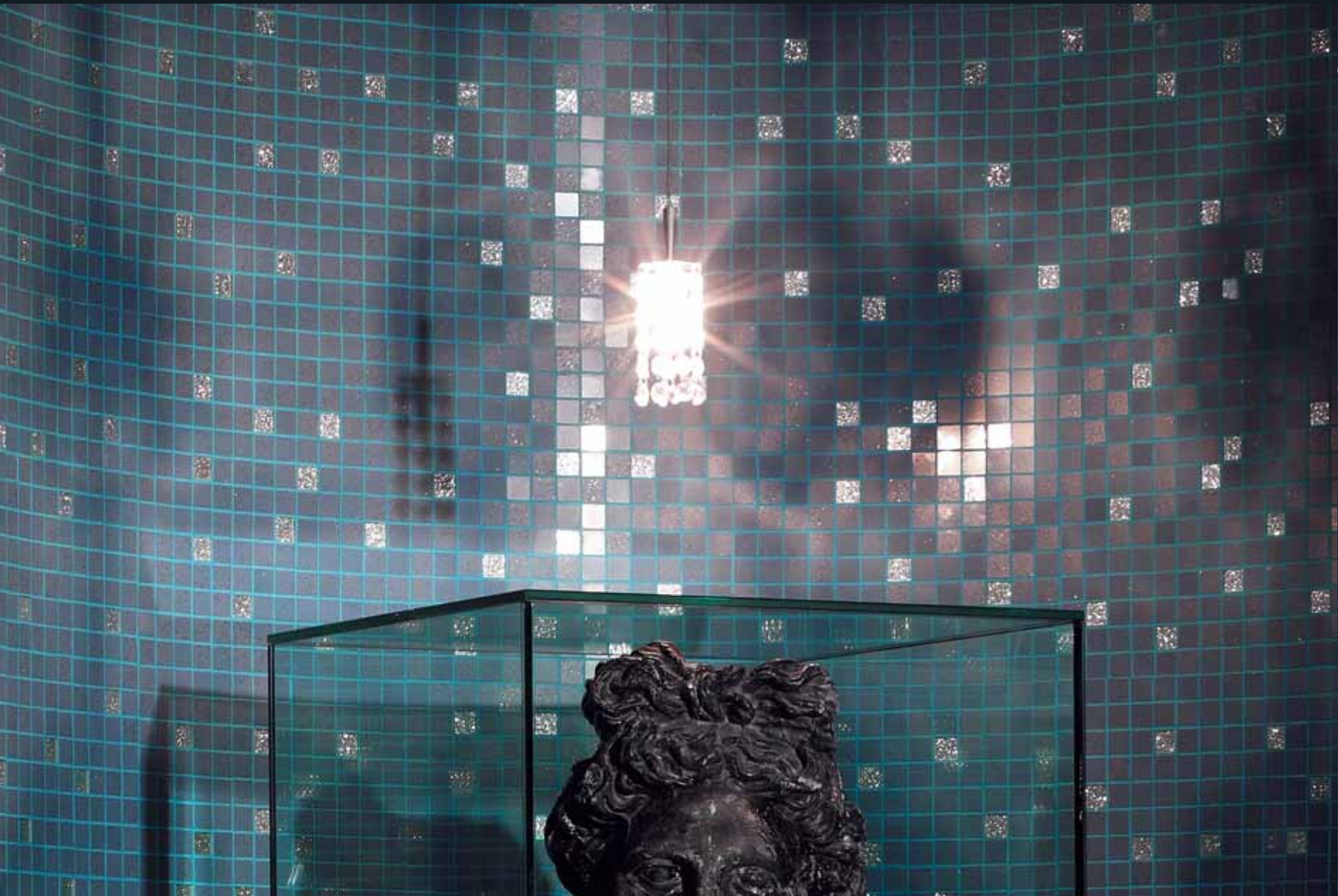





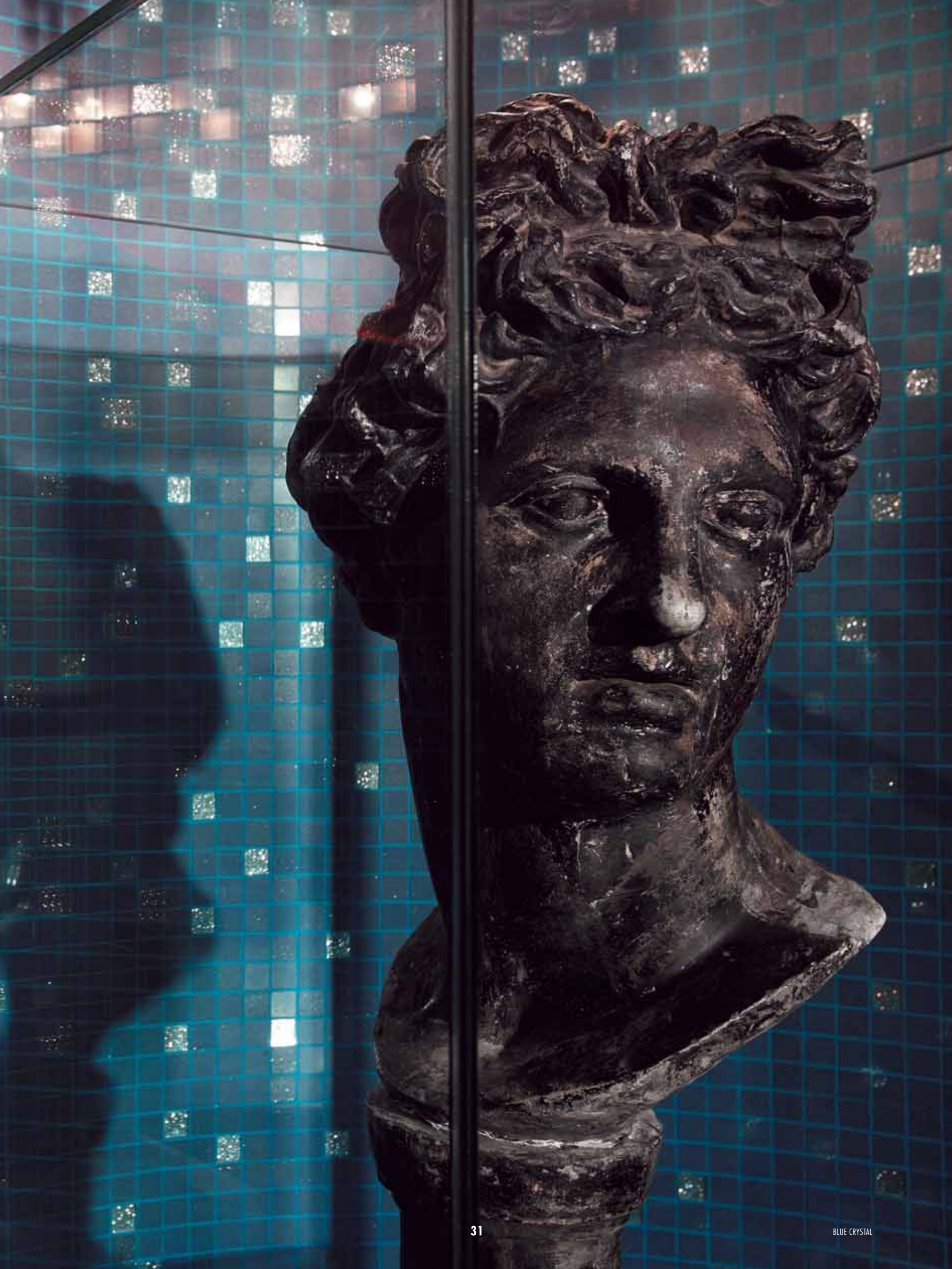





C i n d e r C r y s t a l







Cinder Crystal,

*perfetta espressione di signorile regalità.*

*Cinder Crystal,*

*perfect expression of luxury royalty.*

*Cinder Crystal,*

*perfekter Ausdruck einer kultivierten  
Vornehmheit.*

*Cinder Crystal,*

*parfaite expression d'une royauté galante.*

*Cinder Crystal,*

*expresión perfecta de señorial esplendor.*

Uno spazio esclusivo di lusso,

in totale armonia tra il vibrante gioco di rilievi e il calore del fuoco.

*A luxury exclusive setting,*

*in total balance between a vibrant play of reliefs and the warmth of fire.*

*Ein exklusiver Raum, der in Pracht erstrahlt.*

*In völliger Harmonie zwischen dem vibrierenden Spiel der Reliefs und der Hitze des Feuers.*

*Un espace exclusive de luxe,*

*en totale équilibre entre le vibrant jeux de reliefs et la chaleur du feu.*

*Un espacio exclusivo de lujo,*

*en armonía total entre el juego vibrante de los relieves y el calor del fuego.*

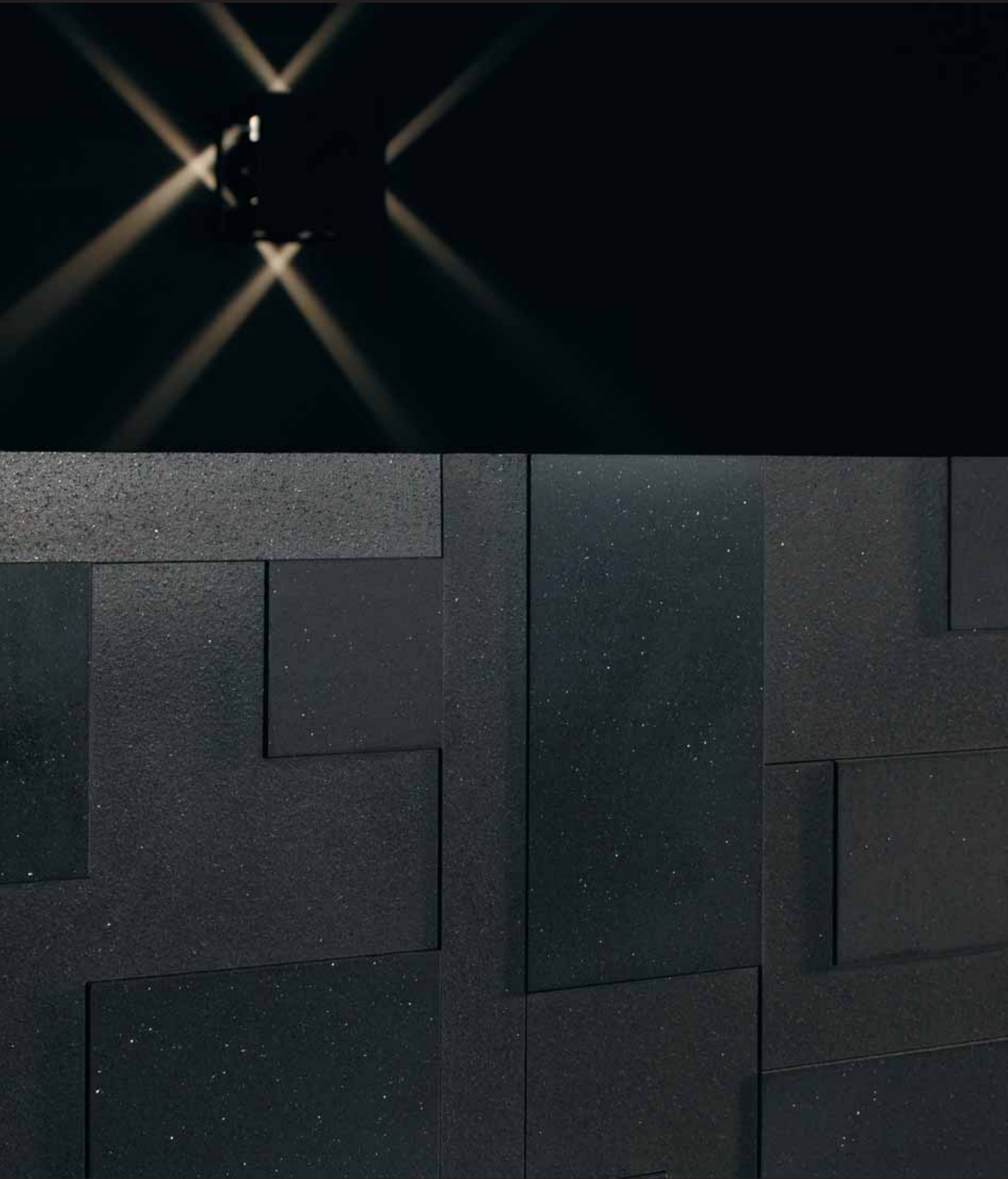















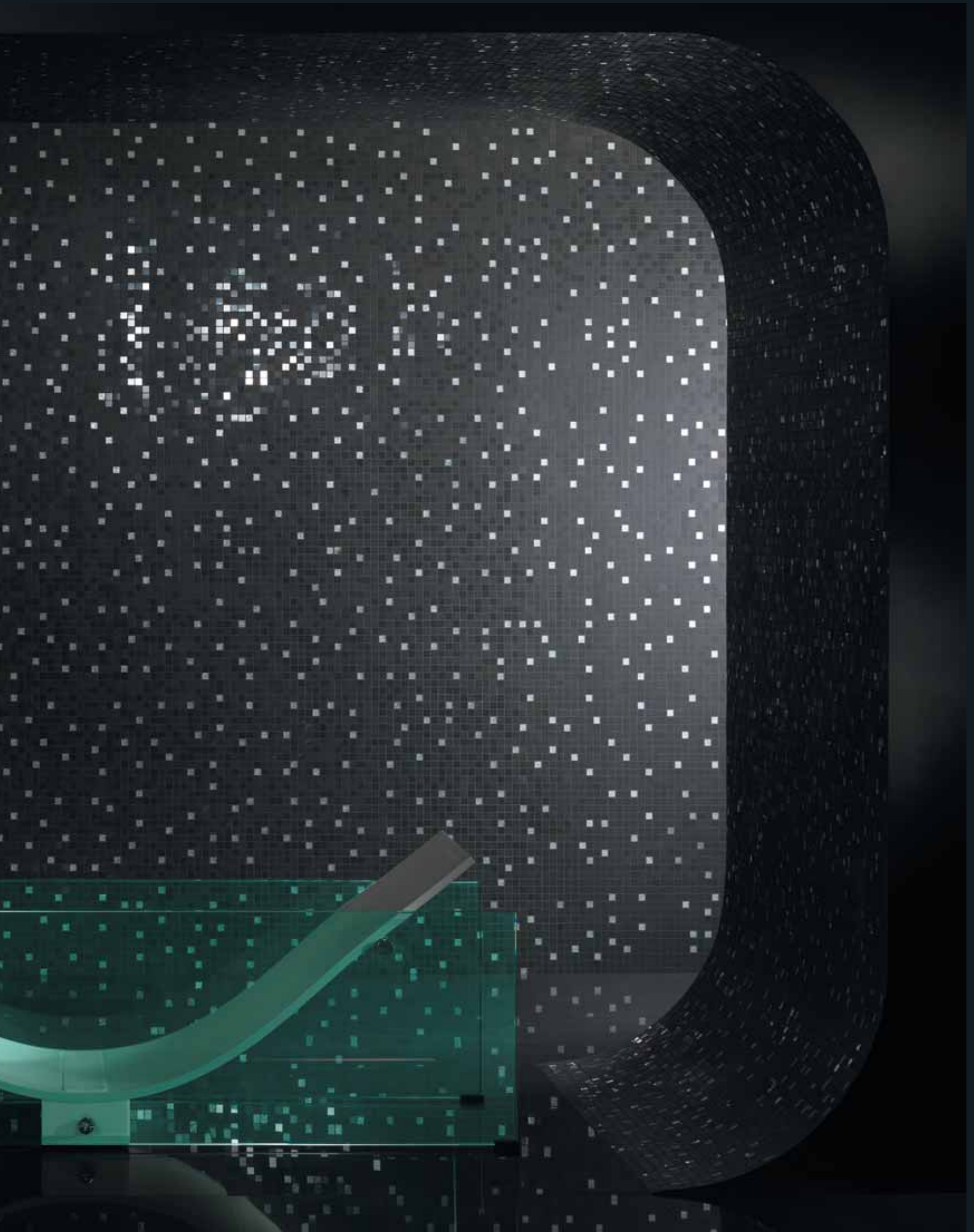

Black Crystal









Black Crystal,  
distinguersi per eccellenza.

*Black Crystal,  
distinguished by excellence.*

*Black Crystal,  
Hochwertige Qualität macht  
den Unterschied.*

*Black Crystal,  
se distinguer par l'excellence.*

*Black Crystal,  
distinguirse por excelencia.*

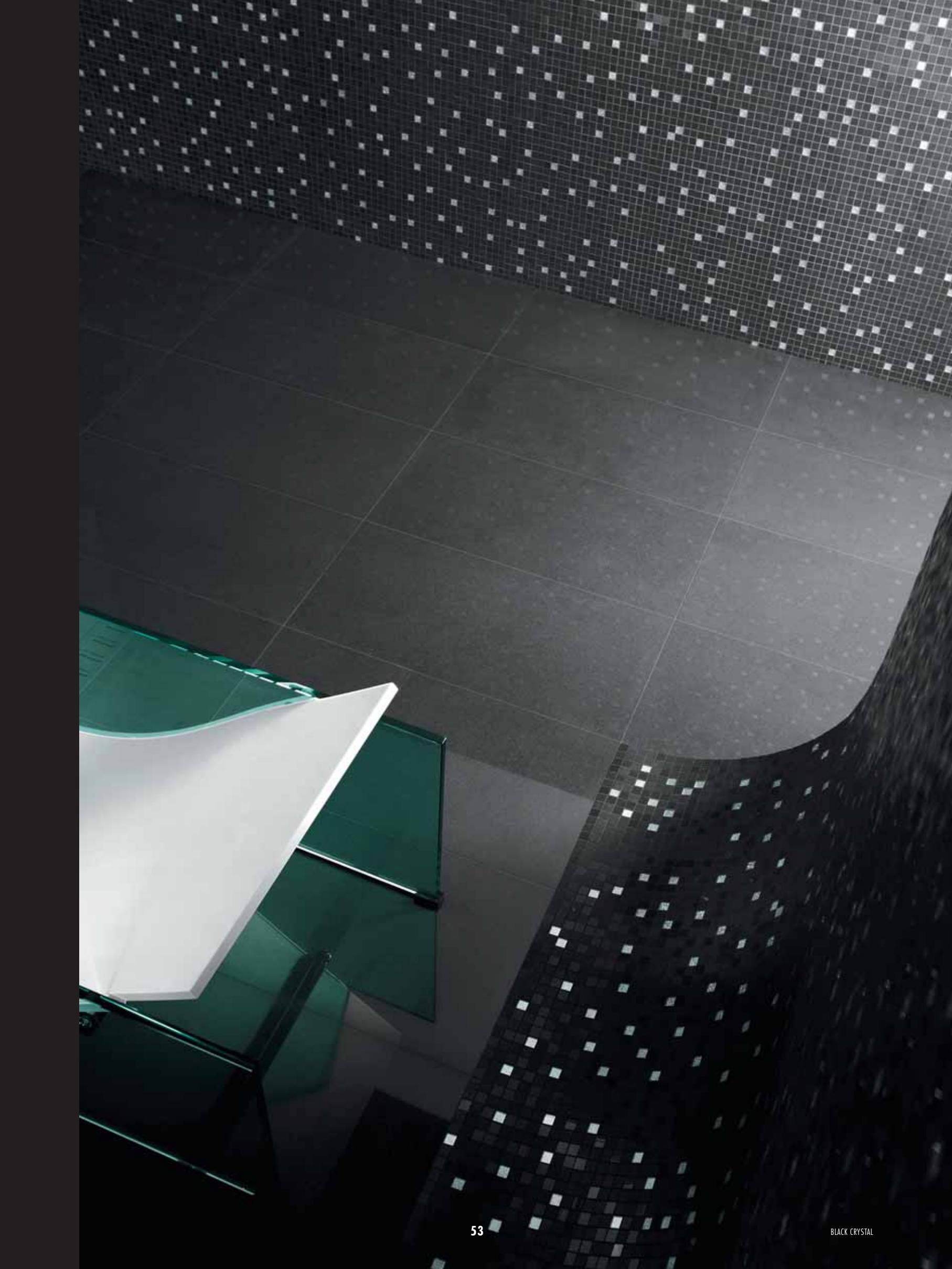

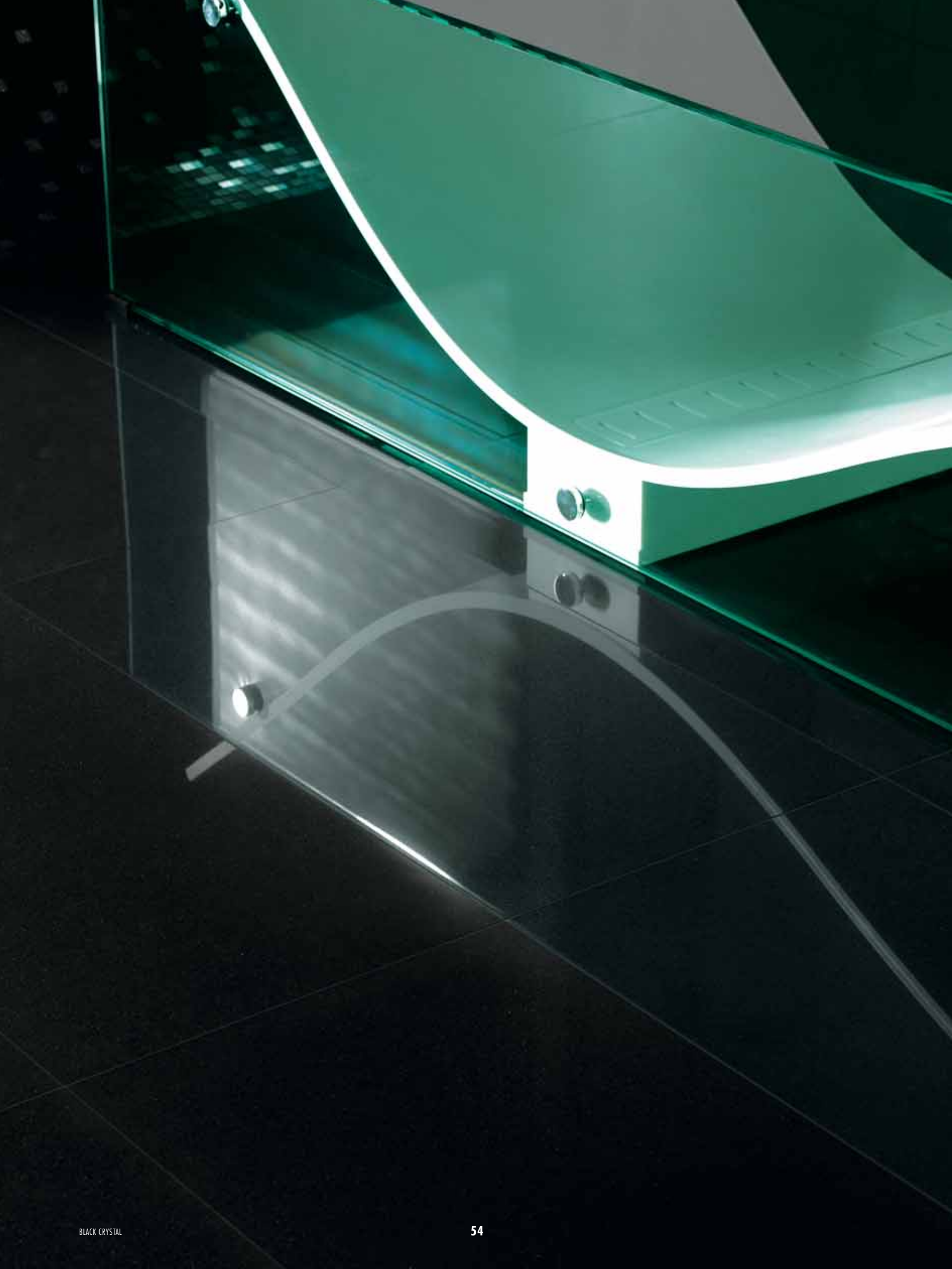

Linee sinuose ed eleganti trasparenze si specchiano  
sulla superficie illuminata da intensi bagliori.

*Curvy lines and elegant transparency mirror  
on the surface enlightened by intense rays.  
Fließende Linien und elegante Transparenzen spiegeln sich  
auf der von intensivem Schimmer erleuchteten  
Oberfläche.*

*Lignes sinueuses et transparences élégantes se réfléchissent  
sur la surface éclairée par des rayons intenses.  
Líneas sinuosas y elegantes transparencias se reflejan  
sobre la superficie iluminada por resplandores intensos.*

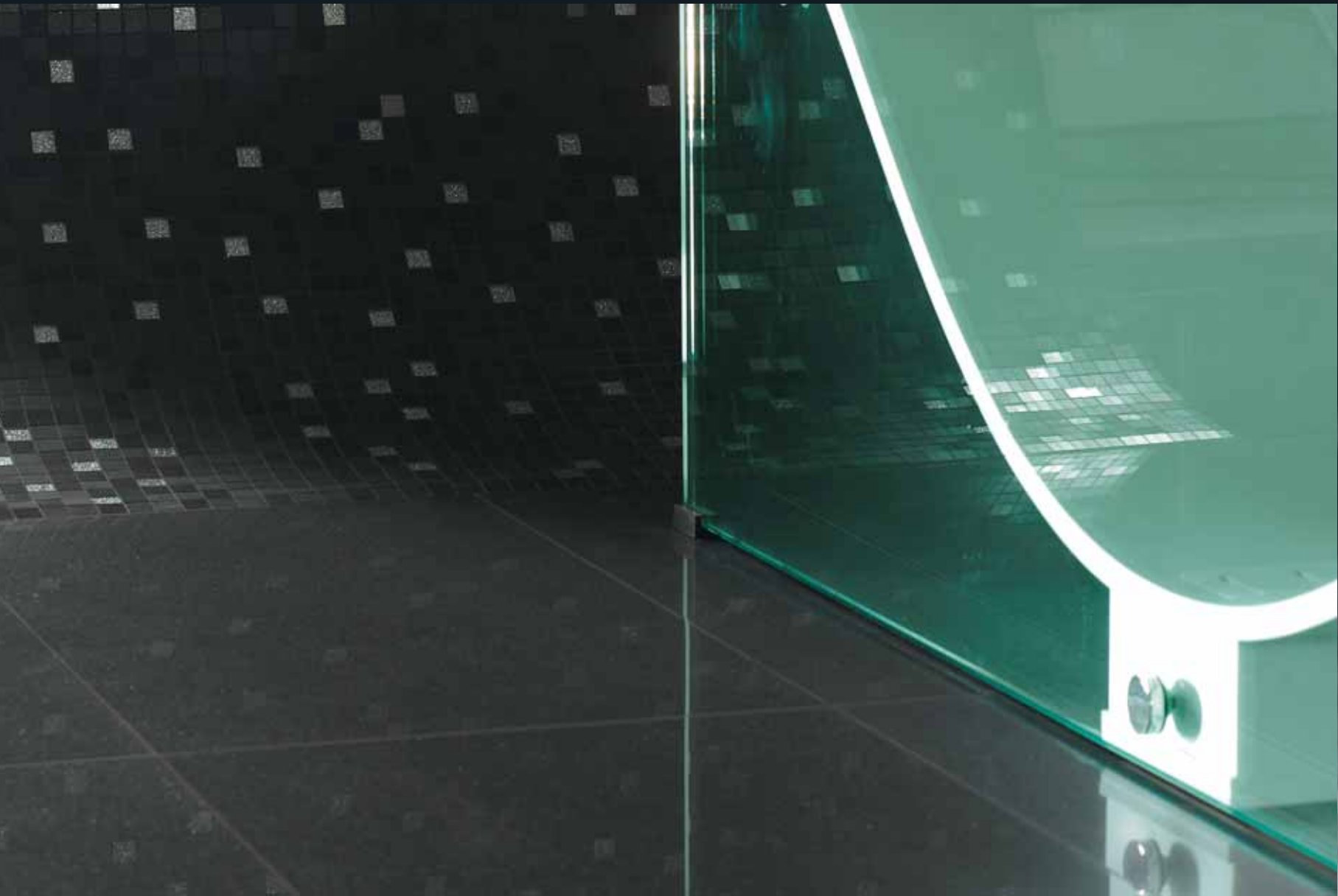

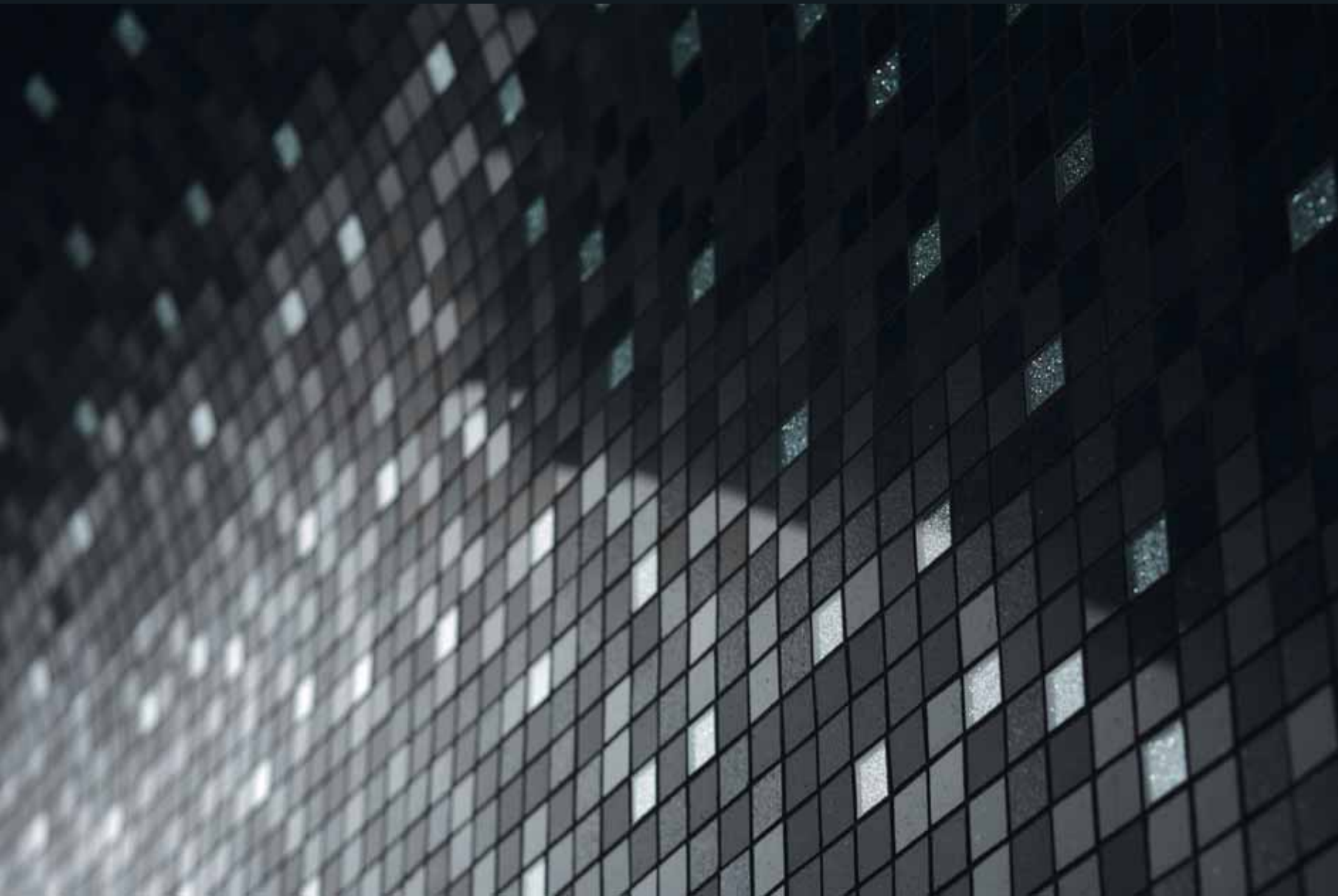



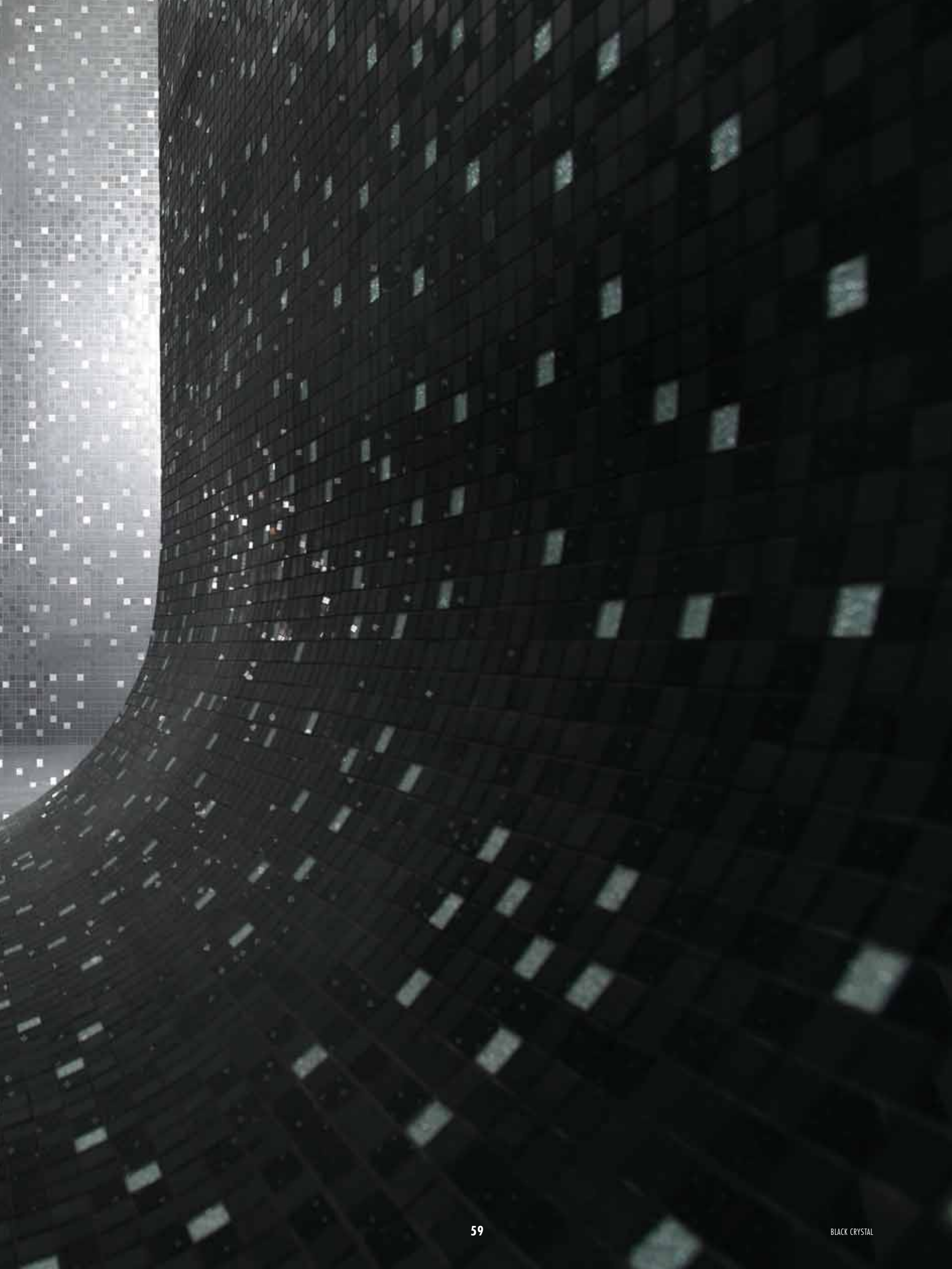



decoro a semicerchio  
half circle decor\_Dekore in Halbkreisform  
demi-cercle décor\_decoración en semicírculo

CY04L22SC  
90x22,5 - 35"x9"

levigato\_polished  
geschliffen\_poli\_pulido



CY03L90  
90x45 - 35"x18"

levigato\_polished  
geschliffen\_poli\_pulido



CY04S90  
90x45 - 35"x18"

semilucidato\_honed  
semi-matt\_semi-lustré\_semisatinado

mosaico\_mosaic\_mosaik  
mosaique\_mosaico

MG3CY03V  
30x30 - 12"x12"

2,1x2,1\_1"x1"

levigato\_polished  
geschliffen\_poli\_pulido



CY04L90  
90x45 - 35"x18"

decoro a semicerchio  
half circle decor\_Dekore in Halbkreisform  
demi-cercle décor\_decoración en semicírculo

CY04L22SC  
90x22,5 - 35"x9"

levigato\_polished  
geschliffen\_poli\_pulido



CY03L90  
90x45 - 35"x18"

levigato\_polished  
geschliffen\_poli\_pulido



Purple Crystal

Blue Crystal



CY02L45  
45x45 - 18"x18"

levigato\_polished  
geschliffen\_poli\_pulido



CY02H45  
45x45 - 18"x18"

silk touch



CY01L90  
90x45 - 35"x18"

levigato\_polished  
geschliffen\_poli\_pulido



mosaico multi spessore  
multi-thickness mosaic  
erhältliche Mosaik  
mosaïque multi-épaisseur  
mosaico de espesor múltiple

MG45CY02  
45x45 - 18"x18"

levigato-semilucidato-silk touch  
polished-honed-silk touch  
geschliffen-semi-matt-silk touch  
poli-semi-lustré-silk touch  
pulido-semisatinado-silk touch

mosaico\_mosaic\_mosaik  
mosaïque\_mosaico

MG3CY01V  
30x30 - 12"x12"

2,1x2,1\_1"x1"

levigato\_polished  
geschliffen\_poli\_pulido



Cinder Crystal

Black Crystal



LEVIGATO\_POLISHED\_GESCHLIFFEN\_POLI\_PULIDO

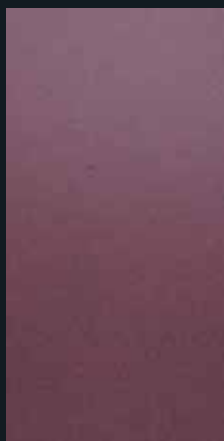

**CY04L90**  
90x45 - 35"x18"



**CY04L22**  
90x22,5 - 35"x9"



**CY04L11**  
90x11,25 - 35"x4"

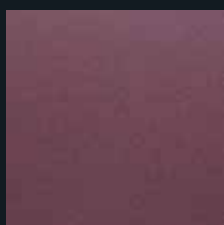

**CY04L45**  
45x45 - 18"x18"



**LCY04L85**  
8x45 - 3"x18"



**TCY04L88**  
8x8 - 3"x3"

PEZZI SPECIALI\_SPECIAL PIECES\_FORMTEILE\_PIECES SPECIALES\_PIEZAS ESPECIALES

**CY04G64**  
45x34 - 18"x13"

gradino metal  
metal step tread  
nez de marche métal  
Metalstufenplatte  
peldaño metal

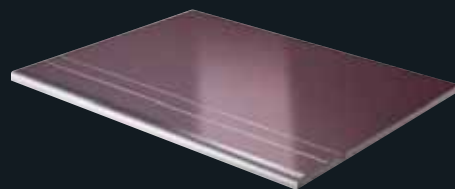

**CY04GA64**  
45x34 - 18"x13"

gradino angolare metal  
metal step tread with corner  
nez de marche avec angle métal  
Metalstufenplatte mit ecke  
peldaño angular metal

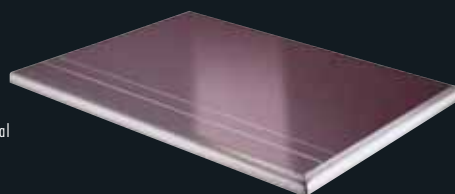

SEMILUCIDATO\_HONED\_SEMI-MATT\_SEMI-LUSTRE\_SEMISATINADO



**CY04S90**  
90x45 - 35"x18"

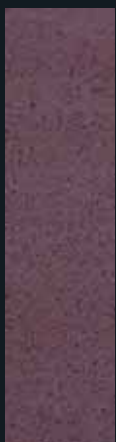

**CY04S22**  
90x22,5 - 35"x9"



**CY04S11**  
90x11,25 - 35"x4"

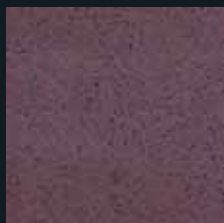

**CY04S45**  
45x45 - 18"x18"



**LCY04S85**  
8x45 - 3"x18"



**TCY04S88**  
8x8 - 3"x3"

DIN 51130  R9

PEZZI SPECIALI\_SPECIAL PIECES\_FORMTEILE\_PIECES SPECIALES\_PIEZAS ESPECIALES

**CY04SG64**  
45x34 - 18"x13"

gradino metal  
metal step tread  
nez de marche métal  
Metalstufenplatte  
peldaño metal

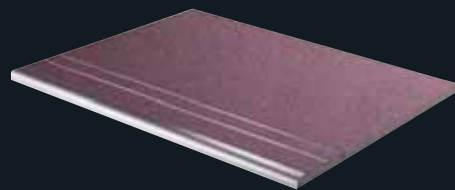

**CY04SGA64**  
45x34 - 18"x13"

gradino angolare metal  
metal step tread with corner  
nez de marche avec angle métal  
Metalstufenplatte mit ecke  
peldaño angular metal

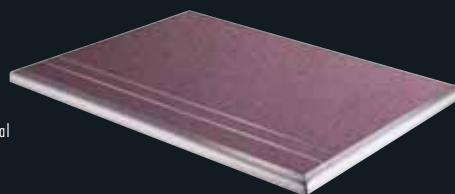

SILK-TOUCH



**CY04H90**  
90x45 - 35"x18"



**CY04H22**  
90x22,5 - 35"x9"



**CY04H11**  
90x11,25 - 35"x4"

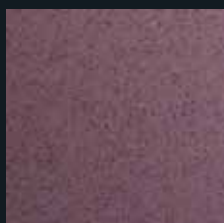

**CY04H45**  
45x45 - 18"x18"



**LCY04H85**  
8x45 - 3"x18"



**TCY04H88**  
8x8 - 3"x3"

PEZZI SPECIALI \_SPECIAL PIECES\_ FORMTEILE \_PIECES SPECIALES \_PIEZAS ESPECIALES

**CY04HG64**  
45x34 - 18"x13"

gradino metal  
metal step tread  
nez de marche métal  
Metalstufenplatte  
peldaño metal

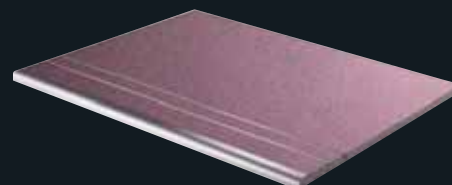

**CY04HGA64**  
45x34 - 18"x13"

gradino angolare metal  
metal step tread with corner  
nez de marche avec angle métal  
Metalstufenplatte mit ecke  
peldaño angular metal

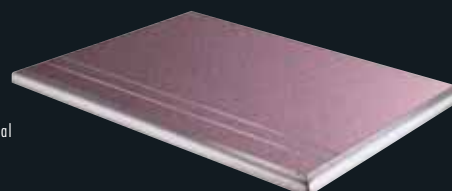

DECORO a semicerchio \_Half circle DECOR\_ DEKORE in Halbkreisform  
Demi-cercle DÉCOR \_DECORACIÓN en semicírculo



**CY04L22SC**  
90x22,5 - 35"x9"

levigato  
polished\_geschliffen  
poli\_pulido

MOSAICI \_MOSAICS\_ MOSAIKEN \_MOSAQUES\_ MOSAICOS



**MG45CY04**  
45x45 - 18"x18"

levigato/semilucidato/silk-touch  
polished/honed/silk-touch  
geschliffen/semi-matt/silk-touch  
poli/semi-lustré/silk-touch  
pulido/semisatinado/silk-touch

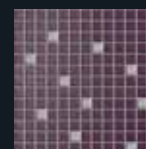

**MG3CY04V**  
30x30 - 12"x12"

levigato  
polished\_geschliffen  
poli\_pulido

□ ← 2,1x2,1 - 1"x1"  
handmade

ACCESSORI \_ACCESSORIES\_ ZUBEHÖR \_ACCESSOIRES\_ ACCESORIOS



**LISTVCY**  
2,1x90 - 1"x35"

Purple Crystal

LEVIGATO\_POLISHED\_GESCHLIFFEN\_POLI\_PULIDO

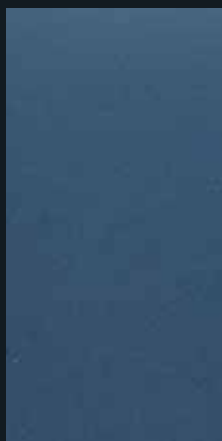

**CY03L90**  
90x45 - 35"x18"

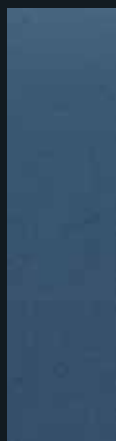

**CY03L22**  
90x22,5 - 35"x9"



**CY03L11**  
90x11,25 - 35"x4"

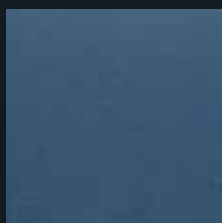

**CY03L45**  
45x45 - 18"x18"

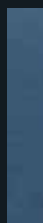

**LCY03L85**  
8x45 - 3"x18"



**TCY03L88**  
8x8 - 3"x3"

PEZZI SPECIALI\_SPECIAL PIECES\_FORMTEILE\_PIECES SPECIALES\_PIEZAS ESPECIALES

**CY03G64**  
45x34 - 18"x13"

gradino metal  
metal step tread  
nez de marche métal  
Metalstufenplatte  
peldaño metal

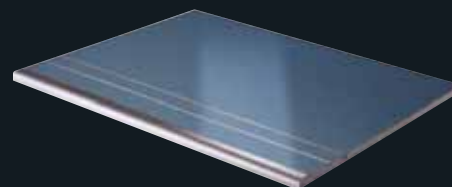

**CY03GA64**  
45x34 - 18"x13"

gradino angolare metal  
metal step tread with corner  
nez de marche avec angle métal  
Metalstufenplatte mit ecke  
peldaño angular metal

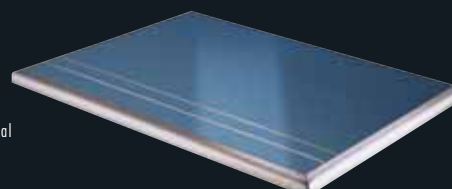

SEMILUCIDATO\_HONED\_SEMI-MATT\_SEMI-LUSTRE\_SEMISATINADO



**CY03S90**  
90x45 - 35"x18"



**CY03S22**  
90x22,5 - 35"x9"



**CY03S11**  
90x11,25 - 35"x4"

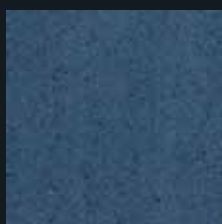

**CY03S45**  
45x45 - 18"x18"



**LCY03S85**  
8x45 - 3"x18"



**TCY03S88**  
8x8 - 3"x3"

DIN 51130  R9

PEZZI SPECIALI\_SPECIAL PIECES\_FORMTEILE\_PIECES SPECIALES\_PIEZAS ESPECIALES

**CY03SG64**  
45x34 - 18"x13"

gradino metal  
metal step tread  
nez de marche métal  
Metalstufenplatte  
peldaño metal

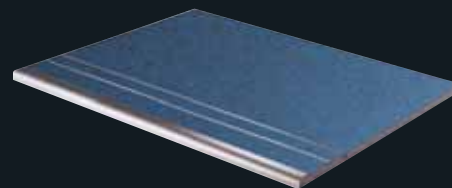

**CY03SGA64**  
45x34 - 18"x13"

gradino angolare metal  
metal step tread with corner  
nez de marche avec angle métal  
Metalstufenplatte mit ecke  
peldaño angular metal



SILK-TOUCH



**CY03H90**  
90x45 - 35 x18



**CY03H22**  
90x22,5 - 35 x9



**CY03H11**  
90x11,25 - 35 x4

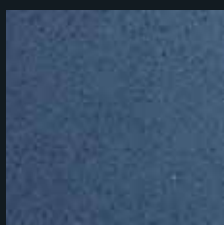

**CY03H45**  
45x45 - 18 x18



**LCY03H85**  
8x45 - 3 x18



**TCY03H88**  
8x8 - 3 x3

PEZZI SPECIALI \_SPECIAL PIECES\_ FORMTEILE \_PIECES SPECIALES \_PIEZAS ESPECIALES

**CY03HG64**  
45x34 - 18 x13

gradino metal  
metal step tread  
nez de marche m tal  
Metalstufenplatte  
pelda o metal

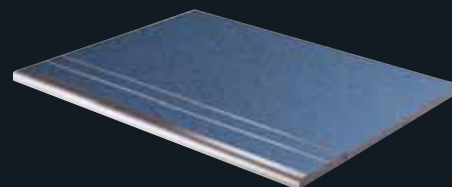

**CY03HGA64**  
45x34 - 18 x13

gradino angolare metal  
metal step tread with corner  
nez de marche avec angle m tal  
Metalstufenplatte mit ecke  
pelda o angular metal

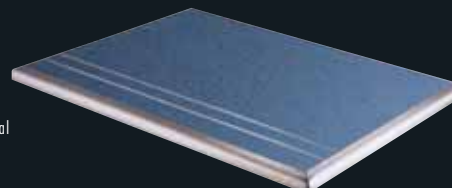

DECORO a semicerchio \_Half circle DECOR\_ DEKORE in Halbkreisform  
Demi-cerle D COR\_DECORACI N en semic rculo



**CY03L22SC**  
90x22,5 - 35 x9

levigato  
polished\_geschliffen  
poli\_pulido

MOSAICI \_MOSAICS\_ MOSAIKEN \_MOSAIQUES\_ MOSAICOS



**MG45CY03**  
45x45 - 18 x18

levigato/semilucidato/silk-touch  
polished/honed/silk-touch  
geschliffen/semi-matt/silk-touch  
poli/semi-lustr /silk-touch  
pulido/semisatinado/silk-touch



2,1x2,1 - 1 x1  
handmade

**MG3CY03V**  
30x30 - 12 x12

levigato  
polished\_geschliffen  
poli\_pulido

ACCESSORI \_ACCESSORIES\_ ZUBEH R \_ACCESSOIRES\_ ACCESORIOS



**LISTVCY**  
2,1x90 - 1 x35

Blue Crystal

LEVIGATO\_POLISHED\_GESCHLIFFEN\_POLI\_PULIDO

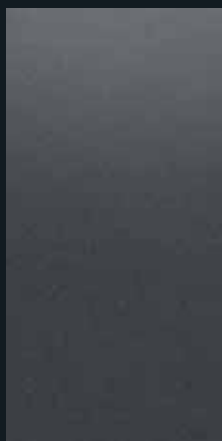

**CY02L90**  
90x45 - 35 x18



**CY02L22**  
90x22,5 - 35 x9



**CY02L11**  
90x11,25 - 35 x4

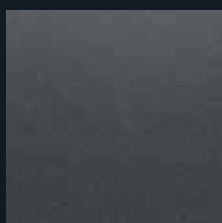

**CY02L45**  
45x45 - 18 x18



**LCY02L85**  
8x45 - 3 x18



**TCY02L88**  
8x8 - 3 x3

PEZZI SPECIALI\_SPECIAL PIECES\_FORMTEILE\_PIECES SPECIALES\_PIEZAS ESPECIALES

**CY02G64**  
45x34 - 18 x13

gradino metal  
metal step tread  
nez de marche m tal  
Metalstufenplatte  
pelda o metal

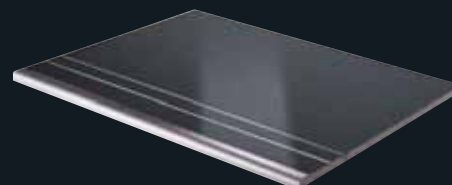

**CY02GA64**  
45x34 - 18 x13

gradino angolare metal  
metal step tread with corner  
nez de marche avec angle m tal  
Metalstufenplatte mit ecke  
pelda o angular metal

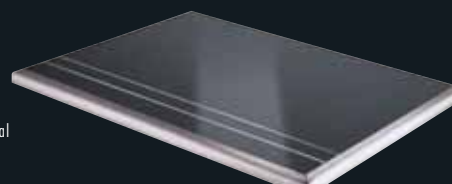

SEMILUCIDATO\_HONED\_SEMI-MATT\_SEMI-LUSTRE\_SEMISATINADO

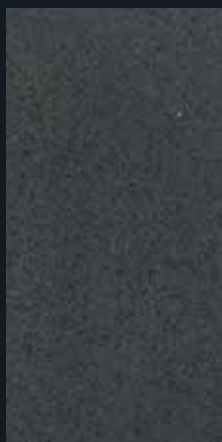

**CY02S90**  
90x45 - 35 x18

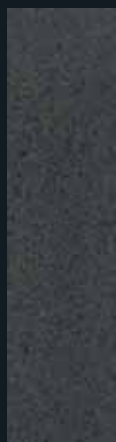

**CY02S22**  
90x22,5 - 35 x9



**CY02S11**  
90x11,25 - 35 x4



**CY02S45**  
45x45 - 18 x18



**LCY02S85**  
8x45 - 3 x18



**TCY02S88**  
8x8 - 3 x3

DIN 51130  R9

PEZZI SPECIALI\_SPECIAL PIECES\_FORMTEILE\_PIECES SPECIALES\_PIEZAS ESPECIALES

**CY02SG64**  
45x34 - 18 x13

gradino metal  
metal step tread  
nez de marche m tal  
Metalstufenplatte  
pelda o metal

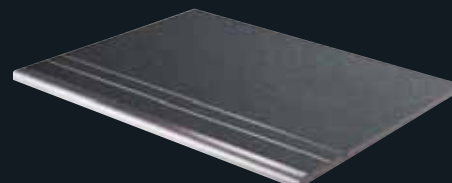

**CY02SGA64**  
45x34 - 18 x13

gradino angolare metal  
metal step tread with corner  
nez de marche avec angle m tal  
Metalstufenplatte mit ecke  
pelda o angular metal

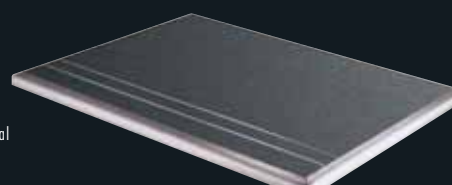

SILK-TOUCH

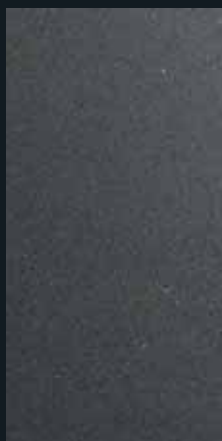

**CY02H90**  
90x45 - 35 x18

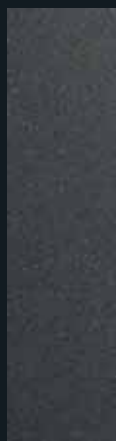

**CY02H22**  
90x22,5 - 35 x9



**CY02H11**  
90x11,25 - 35 x4

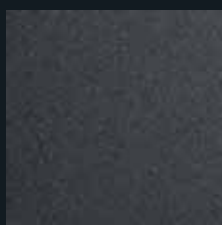

**CY02H45**  
45x45 - 18 x18

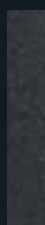

**LCY02H85**  
8x45 - 3 x18



**TCY02H88**  
8x8 - 3 x3

PEZZI SPECIALI \_SPECIAL PIECES\_ FORMTEILE \_PIECES SPECIALES \_PIEZAS ESPECIALES

**CY02HG64**  
45x34 - 18 x13

gradino metal  
metal step tread  
nez de marche m tal  
Metalstufenplatte  
pelda o metal

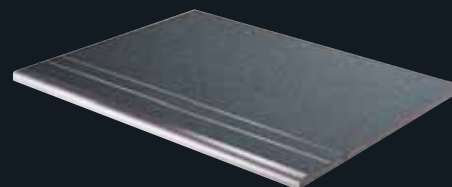

**CY02HGA64**  
45x34 - 18 x13

gradino angolare metal  
metal step tread with corner  
nez de marche avec angle m tal  
Metalstufenplatte mit ecke  
pelda o angular metal

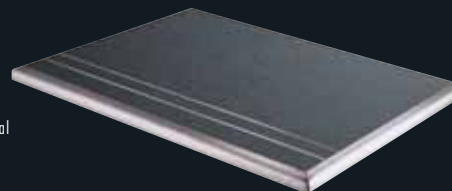

DECORO a semicerchio \_Half circle DECOR\_ DEKORE in Halbkreisform  
Demi-cerle D COR\_DECORACI N en semic rculo

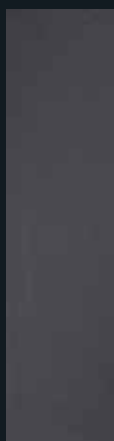

**CY02L22SC**  
90x22,5 - 35 x9

levigato  
polished\_geschliffen  
poli\_pulido

MOSAICI \_MOSAICS\_ MOSAIKEN \_MOSAIQUES\_ MOSAICOS

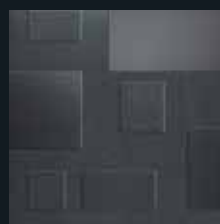

**MG45CY02**  
45x45 - 18 x18

levigato/semilucidato/silk-touch  
polished/honed/silk-touch  
geschliffen/semi-matt/silk-touch  
poli/semi-lustr /silk-touch  
pulido/semisatinado/silk-touch

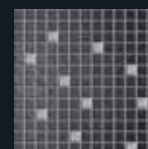

**MG3CY02V**  
30x30 - 12 x12

levigato  
polished\_geschliffen  
poli\_pulido

□ ← 2,1x2,1 - 1 x1  
handmade

ACCESSORI \_ACCESSORIES\_ ZUBEH R \_ACCESSOIRES\_ ACCESORIOS



**LISTVCY**  
2,1x90 - 1 x35

Cinder Crystal

LEVIGATO\_POLISHED\_GESCHLIFFEN\_POLI\_PULIDO



**CY01L90**  
90x45 - 35 x18

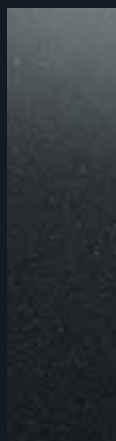

**CY01L22**  
90x22,5 - 35 x9



**CY01L11**  
90x11,25 - 35 x4

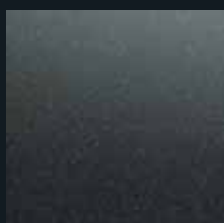

**CY01L45**  
45x45 - 18 x18



**LCY01L85**  
8x45 - 3 x18

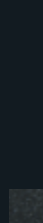

**TCY01L88**  
8x8 - 3 x3

PEZZI SPECIALI\_SPECIAL PIECES\_FORMTEILE\_PIECES SPECIALES\_PIEZAS ESPECIALES

**CY01G64**  
45x34 - 18 x13

gradino metal  
metal step tread  
nez de marche m tal  
Metalstufenplatte  
pelda o metal

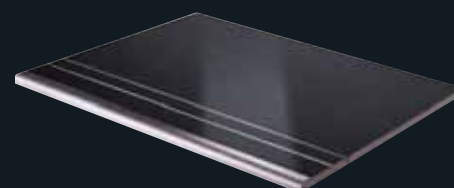

**CY01GA64**  
45x34 - 18 x13

gradino angolare metal  
metal step tread with corner  
nez de marche avec angle m tal  
Metalstufenplatte mit ecke  
pelda o angular metal



SEMILUCIDATO\_HONED\_SEMI-MATT\_SEMI-LUSTRE\_SEMISATINADO



**CY01S90**  
90x45 - 35 x18

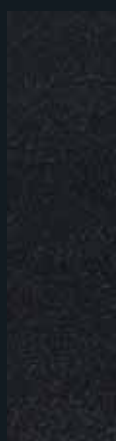

**CY01S22**  
90x22,5 - 35 x9

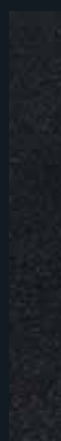

**CY01S11**  
90x11,25 - 35 x4



**CY01S45**  
45x45 - 18 x18



**LCY01S85**  
8x45 - 3 x18

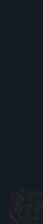

**TCY01S88**  
8x8 - 3 x3

DIN 51130  R9

PEZZI SPECIALI\_SPECIAL PIECES\_FORMTEILE\_PIECES SPECIALES\_PIEZAS ESPECIALES

**CY01SG64**  
45x34 - 18 x13

gradino metal  
metal step tread  
nez de marche m tal  
Metalstufenplatte  
pelda o metal

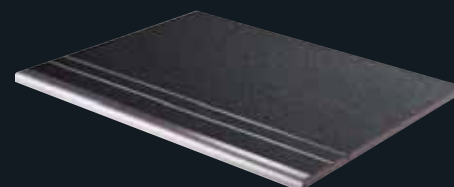

**CY01SGA64**  
45x34 - 18 x13

gradino angolare metal  
metal step tread with corner  
nez de marche avec angle m tal  
Metalstufenplatte mit ecke  
pelda o angular metal

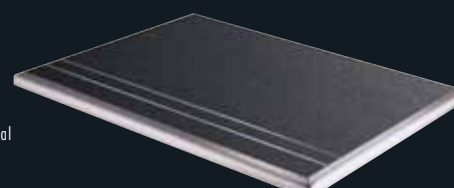

SILK-TOUCH



**CY01H90**  
90x45 - 35 x18

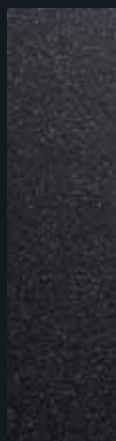

**CY01H22**  
90x22,5 - 35 x9



**CY01H11**  
90x11,25 - 35 x4

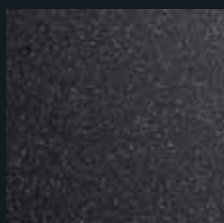

**CY01H45**  
45x45 - 18 x18



**LCY01H85**  
8x45 - 3 x18



**TCY01H88**  
8x8 - 3 x3

PEZZI SPECIALI \_SPECIAL PIECES\_ FORMTEILE \_PIECES SPECIALES \_PIEZAS ESPECIALES

**CY01HG64**  
45x34 - 18 x13

gradino metal  
metal step tread  
nez de marche m tal  
Metalstufenplatte  
pelda o metal

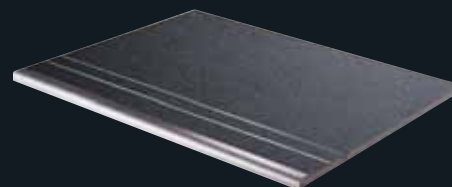

**CY01HGA64**  
45x34 - 18 x13

gradino angolare metal  
metal step tread with corner  
nez de marche avec angle m tal  
Metalstufenplatte mit ecke  
pelda o angular metal

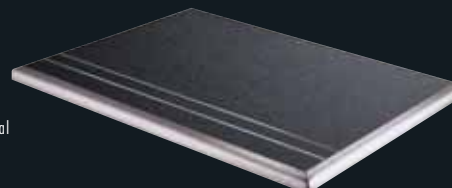

DECORO a semicerchio \_Half circle DECOR\_ DEKORE in Halbkreisform  
Demi-cerle D COR\_DECORACI N en semic rculo



**CY01L22SC**  
90x22,5 - 35 x9

levigato  
polished\_geschliffen  
poli\_pulido

MOSAICI \_MOSAICS\_ MOSAIKEN \_MOSAIQUES\_ MOSAICOS



**MG45CY01**  
45x45 - 18 x18

levigato/semilucidato/silk-touch  
polished/honed/silk-touch  
geschliffen/semi-matt/silk-touch  
poli/semi-lustr /silk-touch  
pulido/semisatinado/silk-touch

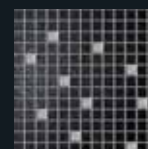

2,1x2,1 - 1 x1  
handmade

**MG3CY01V**  
30x30 - 12 x12

levigato  
polished\_geschliffen  
poli\_pulido

ACCESSORI \_ACCESSORIES\_ ZUBEH R \_ACCESSOIRES\_ ACCESORIOS



**LISTVCY**  
2,1x90 - 1 x35

Black Crystal

CODICE	FORMATO (cm_inch)	DIN 51130	FASCIA PREZZO	Mq/SCATOLA	PALLET		SPESSORE (cm)	PESO Kg/u.m.	PEZZI SCATOLA
					Scatole	Mq			
Code Kode Code Código	Size Format Format Formato		Price Range Preisgruppe Niveau Prix Banda Precios	Sqm/Box Qm/Karton Mq/Boite M <sup>2</sup> /Caja	Boxes Kartone Boite Cajas	Sqm Qm Mq M <sup>2</sup>	Thickness Stärke Épaisseur Espesor	Kg/u.m. Kg/Mh. Kg/u.m. Kg/u.m.	Pieces Box Stück pro Karton Pièces Boite Piezas Caja

**PURPLE CRYSTAL**

LEVIGATO_POLISHED GESCHLIFFEN_POLI_PULIDO	CY04L90	90x45 - 35 x18		122	1,215	32	38,88	0,90	21,31	
	CY04L22	90x22,5 - 35 x9		122	1,013			0,90	21,31	
	CY04L11	90x11,25 - 35 x4		122	1,013			0,90	21,31	
	CY04L45	45x45 - 18 x18		112	1,013	33	33,43	0,90	21,31	
	LCY04L85	8x45 - 3 x18		55					0,768	
	TCY04L88	8x8 - 3 x3		10					0,130	

PEZZI SPECIALI\_SPECIAL PIECES  
FORMTEILE\_PIECES SPECIALES\_PIEZAS ESPECIALES

GRADINO METAL_metal step tread_nez de marche m tal_Metalstufenplatte_pelda o metal	CY04G64	45x34 - 18 x13		120						
GRADINO ANGOLARE METAL_metal step tread with corner_nez de marche avec angle m tal Metalstufenplatte mit ecke_pelda o angular metal	CY04GA64	45x34 - 18 x13		122						

SEMILUCIDATO\_HONED\_SEMI-MATT  
SEMI-LUSTRE\_SEMISATINADO

	CY04S90	90x45 - 35 x18	R9	114	1,215	32	38,88	1,00	23,42	
	CY04S22	90x22,5 - 35 x9	R9	114	1,013			1,00	23,42	
	CY04S11	90x11,25 - 35 x4	R9	114	1,013			1,00	23,42	
	CY04S45	45x45 - 18 x18	R9	105	1,013	33	33,43	1,00	23,42	
	LCY04S85	8x45 - 3 x18	R9	46					0,844	
	TCY04S88	8x8 - 3 x3	R9	6					0,140	

PEZZI SPECIALI\_SPECIAL PIECES  
FORMTEILE\_PIECES SPECIALES\_PIEZAS ESPECIALES

GRADINO METAL_metal step tread_nez de marche m tal_Metalstufenplatte_pelda o metal	CY04SG64	45x34 - 18 x13		118						
GRADINO ANGOLARE METAL_metal step tread with corner_nez de marche avec angle m tal Metalstufenplatte mit ecke_pelda o angular metal	CY04SGA64	45x34 - 18 x13		120						

SILK-TOUCH

	CY04H90	90x45 - 35 x18		120	1,215	32	38,88	1,00	23,42	
	CY04H22	90x22,5 - 35 x9		120	1,013			1,00	23,42	
	CY04H11	90x11,25 - 35 x4		120	1,013			1,00	23,42	
	CY04H45	45x45 - 18 x18		109	1,013	33	33,43	1,00	23,42	
	LCY04H85	8x45 - 3 x18		50					0,844	
	TCY04H88	8x8 - 3 x3		7					0,140	

PEZZI SPECIALI\_SPECIAL PIECES  
FORMTEILE\_PIECES SPECIALES\_PIEZAS ESPECIALES

gradino metal_metal step tread_nez de marche m tal_Metalstufenplatte_pelda o metal	CY04HG64	45x34 - 18 x13		119						
gradino angolare metal_metal step tread with corner_nez de marche avec angle m tal Metalstufenplatte mit ecke_pelda o angular metal	CY04HGA64	45x34 - 18 x13		121						

MOSAICI\_MOSAICS  
MOSAIKEN\_MOSAIQUES\_MOSAICOS

	MG45CY04	45x45 - 18 x18		117						
	MG3CY04V	30x30 - 12 x12		141						

DECORO a semicerchio\_Half circle DECOR  
DEKORE in Halbkreisform\_Demi-cerle D COR  
DECORACI N en semic rculo

	CY04L22SC	90x22,5 - 35 x9		122						
--	-----------	-----------------	--	-----	--	--	--	--	--	--

ACCESSORI\_ACCESSORIES  
ZUBEH R\_ACCESSOIRES\_ACCESSORIOS

	LISTVCY	2,1x90 - 1 x35		91						
--	---------	----------------	--	----	--	--	--	--	--	--

CODICE	FORMATO (cm_inch)	DIN 51130	FASCIA PREZZO	Mq/SCATOLA	PALLET		SPESSORE (cm)	PESO Kg/u.m.	PEZZI SCATOLA
					Scatole	Mq			
Code Kode Code Código	Size Format Format Formato		Price Range Preisgruppe Niveau Prix Banda Precios	Sqm/Box Qm/Karton Mq/Boite M <sup>2</sup> /Caja	Boxes Kartone Boite Cajas	Sqm Qm Mq M <sup>2</sup>	Thickness Stärke Épaisseur Espesor	Kg/u.m. Kg/Mh. Kg/u.m. Kg/u.m.	Pieces Box Stück pro Karton Pièces Boite Piezas Caja

**BLUE CRYSTAL**

LEVIGATO_POLISHED GESCHLIFFEN_POLI_PULIDO	CY03L90	90x45 - 35 x18		112	1,215	32	38,88	0,90	21,31	
	CY03L22	90x22,5 - 35 x9		112	1,013			0,90	21,31	
	CY03L11	90x11,25 - 35 x4		112	1,013			0,90	21,31	
	CY03L45	45x45 - 18 x18		103	1,013	33	33,43	0,90	21,31	
	LCY03L85	8x45 - 3 x18		51					0,768	
	TCY03L88	8x8 - 3 x3		6					0,130	

PEZZI SPECIALI\_SPECIAL PIECES  
FORMTEILE\_PIECES SPECIALES\_PIEZAS ESPECIALES

GRADINO METAL_metal step tread_nez de marche m tal_Metalstufenplatte_pelda o metal	CY03G64	45x34 - 18 x13		119						
GRADINO ANGOLARE METAL_metal step tread with corner_nez de marche avec angle m tal Metalstufenplatte mit ecke_pelda o angular metal	CY03GA64	45x34 - 18 x13		120						

SEMILUCIDATO\_HONED\_SEMI-MATT  
SEMI-LUSTRE\_SEMISATINADO

	CY03S90	90x45 - 35 x18	R9	105	1,215	32	38,88	1,00	23,42	
	CY03S22	90x22,5 - 35 x9	R9	105	1,013			1,00	23,42	
	CY03S11	90x11,25 - 35 x4	R9	105	1,013			1,00	23,42	
	CY03S45	45x45 - 18 x18	R9	82	1,013	33	33,43	1,00	23,42	
	LCY03S85	8x45 - 3 x18	R9	40					0,844	
	TCY03S88	8x8 - 3 x3	R9	3					0,140	

PEZZI SPECIALI\_SPECIAL PIECES  
FORMTEILE\_PIECES SPECIALES\_PIEZAS ESPECIALES

GRADINO METAL_metal step tread_nez de marche m tal_Metalstufenplatte_pelda o metal	CY03SG64	45x34 - 18 x13		117						
GRADINO ANGOLARE METAL_metal step tread with corner_nez de marche avec angle m tal Metalstufenplatte mit ecke_pelda o angular metal	CY03SGA64	45x34 - 18 x13		118						

SILK-TOUCH

	CY03H90	90x45 - 35 x18		110	1,215	32	38,88	1,00	23,42	
	CY03H22	90x22,5 - 35 x9		110	1,013			1,00	23,42	
	CY03H11	90x11,25 - 35 x4		110	1,013			1,00	23,42	
	CY03H45	45x45 - 18 x18		93	1,013	33	33,43	1,00	23,42	
	LCY03H85	8x45 - 3 x18		46					0,844	
	TCY03H88	8x8 - 3 x3		5					0,140	

PEZZI SPECIALI\_SPECIAL PIECES  
FORMTEILE\_PIECES SPECIALES\_PIEZAS ESPECIALES

gradino metal_metal step tread_nez de marche m tal_Metalstufenplatte_pelda o metal	CY03HG64	45x34 - 18 x13		118						
gradino angolare metal_metal step tread with corner_nez de marche avec angle m tal Metalstufenplatte mit ecke_pelda o angular metal	CY03HGA64	45x34 - 18 x13		119						

MOSAICI\_MOSAICS  
MOSAIKEN\_MOSAIQUES\_MOSAICOS

	MG45CY03	45x45 - 18 x18		116						
	MG3CY03V	30x30 - 12 x12		140						

DECORO a semicerchio\_Half circle DECOR  
DEKORE in Halbkreisform\_Demi-cerle D COR  
DECORACI N en semic rculo

	CY03L22SC	90x22,5 - 35 x9		121						
--	-----------	-----------------	--	-----	--	--	--	--	--	--

ACCESSORI\_ACCESSORIES  
ZUBEH R\_ACCESSOIRES\_ACCESSORIOS

	LISTVCY	2,1x90 - 1 x35		91						
--	---------	----------------	--	----	--	--	--	--	--	--

CODICE	FORMATO (cm_inch)	DIN 51130	FASCIA PREZZO	Mq/SCATOLA	PALLET		SPESSORE (cm)	PESO Kg/u.m.	PEZZI SCATOLA
					Scatole	Mq			
Code Kode Code Código	Size Format Format Formato		Price Range Preisgruppe Niveau Prix Banda Precios	Sqm/Box Qm/Karton Mq/Boite M <sup>2</sup> /Caja	Boxes Kartone Boite Cajas	Sqm Qm Mq M <sup>2</sup>	Thickness Stärke Épaisseur Espesor	Kg/u.m. Kg/Mh. Kg/u.m. Kg/u.m.	Pieces Box Stück pro Karton Pièces Boite Piezas Caja

## CINDER CRYSTAL

	LEVIGATO_POLISHED GESCHLIFFEN_POLI_PULIDO	CY02L90	90x45 - 35 x18		112	1,215	32	38,88	0,90	21,31	
		CY02L22	90x22,5 - 35 x9		112	1,013			0,90	21,31	
		CY02L11	90x11,25 - 35 x4		112	1,013			0,90	21,31	
		CY02L45	45x45 - 18 x18		103	1,013	33	33,43	0,90	21,31	
		LCY02L85	8x45 - 3 x18		51					0,768	
		TCY02L88	8x8 - 3 x3		6					0,130	

## PEZZI SPECIALI\_SPECIAL PIECES

## FORMTEILE\_PIECES SPECIALES\_PIEZAS ESPECIALES

GRADINO METAL_metal step tread_nez de marche m tal_Metalstufenplatte_pelda o metal	CY02G64	45x34 - 18 x13			119						
GRADINO ANGOLARE METAL_metal step tread with corner_nez de marche avec angle m tal Metalstufenplatte mit ecke_pelda o angular metal	CY02GA64	45x34 - 18 x13			120						

SEMILUCIDATO\_HONED\_SEMI-MATT  
SEMI-LUSTRE\_SEMISATINADO

		CY02S90	90x45 - 35 x18	R9	105	1,215	32	38,88	1,00	23,42	
		CY02S22	90x22,5 - 35 x9	R9	105	1,013			1,00	23,42	
		CY02S11	90x11,25 - 35 x4	R9	105	1,013			1,00	23,42	
		CY02S45	45x45 - 18 x18	R9	82	1,013	33	33,43	1,00	23,42	
		LCY02S85	8x45 - 3 x18	R9	40					0,844	
		TCY02S88	8x8 - 3 x3	R9	3					0,140	

## PEZZI SPECIALI\_SPECIAL PIECES

## FORMTEILE\_PIECES SPECIALES\_PIEZAS ESPECIALES

GRADINO METAL_metal step tread_nez de marche m tal_Metalstufenplatte_pelda o metal	CY02SG64	45x34 - 18 x13			117						
GRADINO ANGOLARE METAL_metal step tread with corner_nez de marche avec angle m tal Metalstufenplatte mit ecke_pelda o angular metal	CY02SGA64	45x34 - 18 x13			118						

## SILK-TOUCH

		CY02H90	90x45 - 35 x18		110	1,215	32	38,88	1,00	23,42	
		CY02H22	90x22,5 - 35 x9		110	1,013			1,00	23,42	
		CY02H11	90x11,25 - 35 x4		110	1,013			1,00	23,42	
		CY02H45	45x45 - 18 x18		93	1,013	33	33,43	1,00	23,42	
		LCY02H85	8x45 - 3 x18		46					0,844	
		TCY02H88	8x8 - 3 x3		5					0,140	

## PEZZI SPECIALI\_SPECIAL PIECES

## FORMTEILE\_PIECES SPECIALES\_PIEZAS ESPECIALES

gradino metal_metal step tread_nez de marche m tal_Metalstufenplatte_pelda o metal	CY02HG64	45x34 - 18 x13			118						
gradino angolare metal_metal step tread with corner_nez de marche avec angle m tal Metalstufenplatte mit ecke_pelda o angular metal	CY02HGA64	45x34 - 18 x13			119						

## MOSAICI\_MOSAICS

## MOSAIKEN\_MOSAIQUES\_MOSAICOS

	MG45CY02	45x45 - 18 x18			116						
	MG3CY02V	30x30 - 12 x12			140						

## DECORO a semicerchio\_Half circle DECOR

## DEKORE in Halbkreisform\_Demi-cerle D COR

## DECORACI N en semic rculo

	CY02L22SC	90x22,5 - 35 x9			121						
--	-----------	-----------------	--	--	-----	--	--	--	--	--	--

## ACCESSORI\_ACCESSORIES

## ZUBEH R\_ACCESSOIRES\_ACCESSORIOS

	LISTVCY	2,1x90 - 1 x35			91						
--	---------	----------------	--	--	----	--	--	--	--	--	--

CODICE	FORMATO (cm_inch)	DIN 51130	FASCIA PREZZO	Mq/SCATOLA	PALLET		SPESSORE (cm)	PESO Kg/u.m.	PEZZI SCATOLA
					Scatole	Mq			
Code Kode Code Código	Size Format Format Formato		Price Range Preisgruppe Niveau Prix Banda Precios	Sqm/Box Qm/Karton Mq/Boite M <sup>2</sup> /Caja	Boxes Kartone Boite Cajas	Sqm Qm Mq M <sup>2</sup>	Thickness Stärke Épaisseur Espesor	Kg/u.m. Kg/Mh. Kg/u.m. Kg/u.m.	Pieces Box Stück pro Karton Pièces Boite Piezas Caja

**BLACK CRYSTAL**

LEVIGATO_POLISHED GESCHLIFFEN_POLI_PULIDO	CY01L90	90x45 - 35 x18		112	1,215	32	38,88	0,90	21,31	
	CY01L22	90x22,5 - 35 x9		112	1,013			0,90	21,31	
	CY01L11	90x11,25 - 35 x4		112	1,013			0,90	21,31	
	CY01L45	45x45 - 18 x18		103	1,013	33	33,43	0,90	21,31	
	LCY01L85	8x45 - 3 x18		51					0,768	
	TCY01L88	8x8 - 3 x3		6					0,130	

## PEZZI SPECIALI\_SPECIAL PIECES

## FORMTEILE\_PIECES SPECIALES\_PIEZAS ESPECIALES

GRADINO METAL_metal step tread_nez de marche m tal_Metalstufenplatte_pelda o metal	CY01G64	45x34 - 18 x13		119						
GRADINO ANGOLARE METAL_metal step tread with corner_nez de marche avec angle m tal Metalstufenplatte mit ecke_pelda o angular metal	CY01GA64	45x34 - 18 x13		120						

SEMILUCIDATO\_HONED\_SEMI-MATT  
SEMI-LUSTRE\_SEMISATINADO

	CY01S90	90x45 - 35 x18	R9	105	1,215	32	38,88	1,00	23,42	
	CY01S22	90x22,5 - 35 x9	R9	105	1,013			1,00	23,42	
	CY01S11	90x11,25 - 35 x4	R9	105	1,013			1,00	23,42	
	CY01S45	45x45 - 18 x18	R9	82	1,013	33	33,43	1,00	23,42	
	LCY01S85	8x45 - 3 x18	R9	40					0,844	
	TCY01S88	8x8 - 3 x3	R9	3					0,140	

## PEZZI SPECIALI\_SPECIAL PIECES

## FORMTEILE\_PIECES SPECIALES\_PIEZAS ESPECIALES

GRADINO METAL_metal step tread_nez de marche m tal_Metalstufenplatte_pelda o metal	CY01SG64	45x34 - 18 x13		117						
GRADINO ANGOLARE METAL_metal step tread with corner_nez de marche avec angle m tal Metalstufenplatte mit ecke_pelda o angular metal	CY01SGA64	45x34 - 18 x13		118						

## SILK-TOUCH

	CY01H90	90x45 - 35 x18		110	1,215	32	38,88	1,00	23,42	
	CY01H22	90x22,5 - 35 x9		110	1,013			1,00	23,42	
	CY01H11	90x11,25 - 35 x4		110	1,013			1,00	23,42	
	CY01H45	45x45 - 18 x18		93	1,013	33	33,43	1,00	23,42	
	LCY01H85	8x45 - 3 x18		46					0,844	
	TCY01H88	8x8 - 3 x3		5					0,140	

## PEZZI SPECIALI\_SPECIAL PIECES

## FORMTEILE\_PIECES SPECIALES\_PIEZAS ESPECIALES

gradino metal_metal step tread_nez de marche m tal_Metalstufenplatte_pelda o metal	CY01HG64	45x34 - 18 x13		118						
gradino angolare metal_metal step tread with corner_nez de marche avec angle m tal Metalstufenplatte mit ecke_pelda o angular metal	CY01HGA64	45x34 - 18 x13		119						

## MOSAICI\_MOSAICS

## MOSAIKEN\_MOSAIQUES\_MOSAICOS

	MG45CY01	45x45 - 18 x18		116						
	MG3CY01V	30x30 - 12 x12		140						

## DECORO a semicerchio\_Half circle DECOR

## DEKORE in Halbkreisform\_Demi-cerle D COR

## DECORACI N en semic rculo

	CY01L22SC	90x22,5 - 35 x9		121						
--	-----------	-----------------	--	-----	--	--	--	--	--	--

## ACCESSORI\_ACCESSORIES

## ZUBEH R\_ACCESSOIRES\_ACCESSORIOS

	LISTVCY	2,1x90 - 1 x35		91						
--	---------	----------------	--	----	--	--	--	--	--	--

PURPLE CRYSTAL			CORALLO
BLUE CRYSTAL			IRIS
CINDER CRYSTAL			PIETRA DI LUNA
BLACK CRYSTAL			NOTTE

**\*SKYCOLORS**

SIGILLANTE EPOSSIDICO\_EPOXY SEALANT\_DICHTMASSE AUF EPOXYDBASIS\_MASTIC EPOXY\_SELLANTE EPOXY

Skycolors particolarmente indicato per ambienti umidi (centri wellness, bagni, piscine, piani cucina, ecc.)

Skycolors is particularly indicated for humid rooms (such as spa, bathrooms, swimming pools, kitchen tops, etc.)

Skycolors ist besonders für feuchte Bereiche geeignet (Wellnesszentren, Bäder, Schwimmbäder, Arbeitsplatten für die Küche usw.)

Skycolors est particulièrement indiqué pour des milieux humides (centres wellness, salle de bain, cuisine, etc...)

Skycolors est especialmente indicado para ambientes húmedos (centros de bienestar, baños, piscinas, encimeras de cocina, etc.)

\*Per un miglior risultato cromatico si consiglia l'utilizzo del sigillante Technokolla nel colore indicato.

Per ulteriori soluzioni cromatiche, si consiglia di visionare la gamma completa Skycolors (disponibile anche nella versione iridescente Shine). La cartella colori e le informazioni tecniche sono disponibili sul sito [www.technokolla.com](http://www.technokolla.com).

\*For best colour results, we recommend using Technokolla sealer in the colour shown.









For other colour solutions, take a look at the full range of Skycolors (also available in the iridescent version Shine).

The colour sheet and specifications can be consulted by visiting our website [www.technokolla.com](http://www.technokolla.com).

\*Für ein besseres Farbergebnis empfehlen wir die Fugenmasse Technokolla in der jeweiligen Farbe zu verwenden. Für mehr Farblösungen steht Ihnen die gesamte Farbpalette Skycolors zur Verfügung, auch erhältlich in der irisierenden Version Shine. Die Farbkarte und technische Informationen finden Sie auf der Webseite: [www.technokolla.com](http://www.technokolla.com).

\*Pour un meilleur résultat chromatique, l'utilisation du produit de scellement Technokolla dans la couleur indiquée est recommandée. Pour d'autres solutions chromatiques, il est conseillé de visionner la gamme complète Skycolors (disponible aussi dans la version iris et Shine). La palette des couleurs et les informations techniques sont disponibles sur le site [www.technokolla.com](http://www.technokolla.com).

\*Para conseguir un mejor resultado cromático, se aconseja utilizar el sellador Technokolla del color indicado. Podrán hallar otras soluciones cromáticas consultando la gama completa Skycolors (también disponible en la versión iridescente Shine). La cartilla de colores y la información técnica están disponibles en el sitio [www.technokolla.com](http://www.technokolla.com).

<p>Caratteristiche Tecniche Physical Properties Technische Daten Caracteristiques Techniques Características Técnicas</p>	<p>Norme o Metodo di Misura Norms Norm Norme Normas</p>	<p>■ Valore prescritto dalle Norme ■ Required standards ■ Normvorgabe ■ Valeur prescrite par les Normes ■ Valor establecido por las Normas</p>	<p><b>C R Y S T A L</b> ¥ Valore GRANITIFIANDRE® ¥ GRANITIFIANDRE® Values ¥ GRANITIFIANDRE® Produktion ¥ Valeur GRANITIFIANDRE® ¥ Valor GRANITIFIANDRE®</p>
<p> <b>Assorbimento d'Acqua</b> Water Absorption Wasseraufnahme Absorption d'Eau Absorción de agua</p>	<p>ISO 10545.3</p>	<p>≤ 0,5%</p>	<p>≥ 0,01%</p>
<p> <b>Dimensioni</b> Sizes Abmessungen Dimensions Dimensiones</p>	<p>ISO 10545.2</p>	<p><b>Lunghezza e larghezza / Length and width</b> Länge und Breite / Longueur et largeur / Longitud y anchura -0,6% max <b>Spessore / Thickness / Stärke / Epaisseur / Espesor</b> Verfahren Prüfverfahren - 5% max <b>Rettilineità spigoli / Linearity / Kantengeradheit</b> Rectitude des arêtes / Regitud de los lados <b>Ortogonalità / Wedging</b> Rechtwinkligkeit / Orthogonalität / Ortogonalidad -0,5% max <b>Planarità / Warpage / Ebenflächigkeit / Planität / Planitud</b> -0,6% max -0,5% max</p>	<p><b>B</b> 0,1% -2,0% -0,1% -0,1% -0,2%</p>
<p> <b>Resistenza alla Flessione</b> Bending Strength Biegefestigkeit Resistance à la Flexion Resistencia a la flexión</p>	<p>ISO 10545.4</p>	<p>≥ 35 N/mm<sup>2</sup></p>	<p>42 N/mm<sup>2</sup></p>
<p> <b>Resistenza all'Abrasion Profonda</b> Resistance to Deep Abrasion Widerstand gegen Tiefen Verschleiß Resistance à l'abrasion Profonde Resistencia a la abrasión profunda</p>	<p>ISO 10545.6</p>	<p>≤ 175 N/mm<sup>3</sup></p>	<p>140 mm<sup>3</sup></p>
<p> <b>Coefficiente di Dilatazione Termica lineare</b> Thermal Expansion Coefficient Wärmeausdehnungskoeffizient Coefficient de Dilatation Thermique linéaire Coeficiente de dilatación térmica lineal</p>	<p>ISO 10545.8</p>	<p><b>Metodo di prova disponibile</b> Testing method available Verfahren Prüfverfahren Méthode d'essai disponible Método de ensayo disponible</p>	<p>7 MK<sup>-1</sup></p>
<p> <b>Resistenza agli sbalzi Termici</b> Thermal Shock Resistance Temperaturwechselbeständigkeit Resistance aux Ecart de Température Resistencia al choque térmico</p>	<p>ISO 10545.9</p>	<p><b>Metodo di prova disponibile</b> Testing method available Verfahren Prüfverfahren Méthode d'essai disponible Método de ensayo disponible</p>	<p><b>Resistenti</b> Resistant Widerstandsfähig Resistants Resistentes</p>
<p> <b>Resistenza al Gelo</b> Frost Resistance Frostbeständigkeit Resistance au Gel Resistencia a la helada</p>	<p>ISO 10545.12</p>	<p><b>Nessun campione deve presentare rotture o alterazioni apprezzabili della superficie</b> No sample must show alterations to surface Die Muster soll weder Bruch noch Schäden an der Oberfläche aufweisen Aucun échantillon ne doit présenter de ruptures ou d'altérations considérables de la surface Ninguna muestra debe presentar roturas o alteraciones apreciables de la superficie</p>	<p><b>Non gelivi</b> Frost proof Frostsicher Non gélifs Resistentes a la helada</p>
<p> <b>Resistenza all'attacco Chimico</b> Chemical Resistance Beständigkeit gegen Chemikalien Resistance à l'attaque chimique Resistencia a la agresión química</p>	<p>ISO 10545.13</p>	<p><b>Nessun campione deve presentare alterazioni visibili all'attacco chimico (acidi-basi-sali da piscina) ad esclusione di prodotti contenenti acido fluoridrico e suoi composti</b> No sample must show visible signs of chemical attack (acids-basis-additives for swimming) except for products containing hydrofluoric acid and derivatives. Die Muster dürfen keine sichtbaren Spuren infolge chemischer Einwirkung zeigen (Säure-Basen-Zusatzstoffe für Schwimmbäder) mit Ausnahme der Produkte, die Fluorwasserstoff und dessen Nebenerzeugnisse enthalten. Aucun échantillon ne doit présenter d'altérations visibles d'attaque chimique (acides-bases-additifs pour piscine) sauf les produits qui sont composés avec de l'acide fluorhydrique et ses dérivés. Ninguna muestra debe presentar alteraciones visibles a los agentes químicos (ácidos-bases-sales de piscina) salvo productos conteniendo ácido fluorhídrico y sus compuestos</p>	<p><b>Non attaccati</b> Unaffected Keine Einwirkung Non attaqués Resistentes a los agentes químicos</p>
<p> <b>Resistenza dei Colori alla Luce</b> Color Resistance to Light Lichtbeständigkeit Resistance des Couleurs à la Lumière Resistencia de los colores a la luz</p>	<p>DIN 51094</p>	<p><b>Nessun campione deve presentare apprezzabili variazioni di colore</b> No sample must show noticeable colour change Kein Exemplar soll sichtbaren Farbveränderungen aufweisen Aucun échantillon ne doit présenter de variations importantes des couleurs Ninguna muestra debe presentar variaciones de color apreciables</p>	<p><b>Campioni inalterati in brillantezza e colore</b> No change in brightness or colour Glanz und Farbe der Muster unverändert Échantillons inchangés en brillance et couleur Muestras con brillo y color inalterados</p>
<p> <b>Brillantezza (lucidati)</b> Brightness (polished) Glanz (geschliffene) Brillant (polis) Brillantez (pulidos)</p>			<p><b>Maggiore o uguale a quella dei marmi e dei graniti naturali, levigati o lucidati</b> More or equal than natural marble and granite, polished or honed Mindestens so dauerhaft wie der von natürlichem Marmor und Granit, sowie in geschliffener oder glänzender Ausführung Supérieur ou égal celui des marbres et des granits naturels, polis ou lustrés Mayor o igual que la de los mármoles y los granitos mates, pulidos o lustrados.</p>
<p> <b>Scivolosità Coefficiente di attrito medio ( )</b> Skid resistance average coefficient of friction ( ) Rutschhemmende eigenschaft mittlerer reibungswert ( ) Nature glissante coefficient de frottement moyen ( ) Antideslizante coeficiente de fricción media ( )</p>	<p>DIN 51130</p>		<p><b>R9</b> Semilucidati Honed Semi-matt Semi-lustrés Semisatinado</p>
<p> <b>Resistenza alle Macchie</b> Stain Resistance Flächenbeständigkeit Resistantes aux taches Resistencia a las manchas</p>	<p>ISO 10545.14</p>	<p><b>Piastrelle non smaltate: Metodo di prova disponibile</b> Un glazed tiles: Testing method available Unglasierte Fliesen: Prüfverfahren Arreaxes non-matillés: Méthode d'essai disponible Baldosas no esmaltadas: método de ensayo disponible</p>	<p><b>Resistenti alle macchie</b> Resistant to stain Flächenbeständigkeit Resistantes aux taches Resistentes a las manchas</p>
<p>■ Secondo la norma ISO13006 All.G per piastrelle del gruppo B1a completamente vetrificate According to the ISO13006 All.G (European norms) of the B1a category and fully vitrified Nach Normvorgabe ISO13006 All.G (Europäische Normen) für verglaste Fliesen der Klasse B1a Selon la norme ISO13006 All.G (European norme) pour carreaux du groupe B1a et complètement vitrifiés Según la norma ISO13006 An.G para baldosas cerámicas del grupo B1a completamente vitrificadas</p>			<p>¥ <b>Valore medio di produzione</b> Average value of production Mittlerer Produktionswert Valeur moyenne de production Valor medio de producción</p> <p><b>B</b> <b>squadrati</b> Squared Rechtwinkelig quarres esquadrar</p>

Coordinated and Designed by:  
GranitiFiandre Marketing Staff

GranitiFiandre spa

Via Radici Nord, 112  
42014 Castellarano (Reggio Emilia) Italy

tel. +39 0536 819611  
fax +39 0536 850078 - +39 0536 858082

USA toll free numbers  
order desk 1-800-828-9074  
main office 1-888-90-FIAND  
34263

e-mail: [info@granitifandre.it](mailto:info@granitifandre.it)



consulenza e assistenza per l'Italia